

CIMARRON MESA ENCLAVE ANNEXATION NO. 1

SITUATE IN THE SE 1/4 OF THE NW 1/4 OF SECTION 26 TWP 1S, RGE 1W, U.M.,
COUNTY OF MESA, STATE OF COLORADO

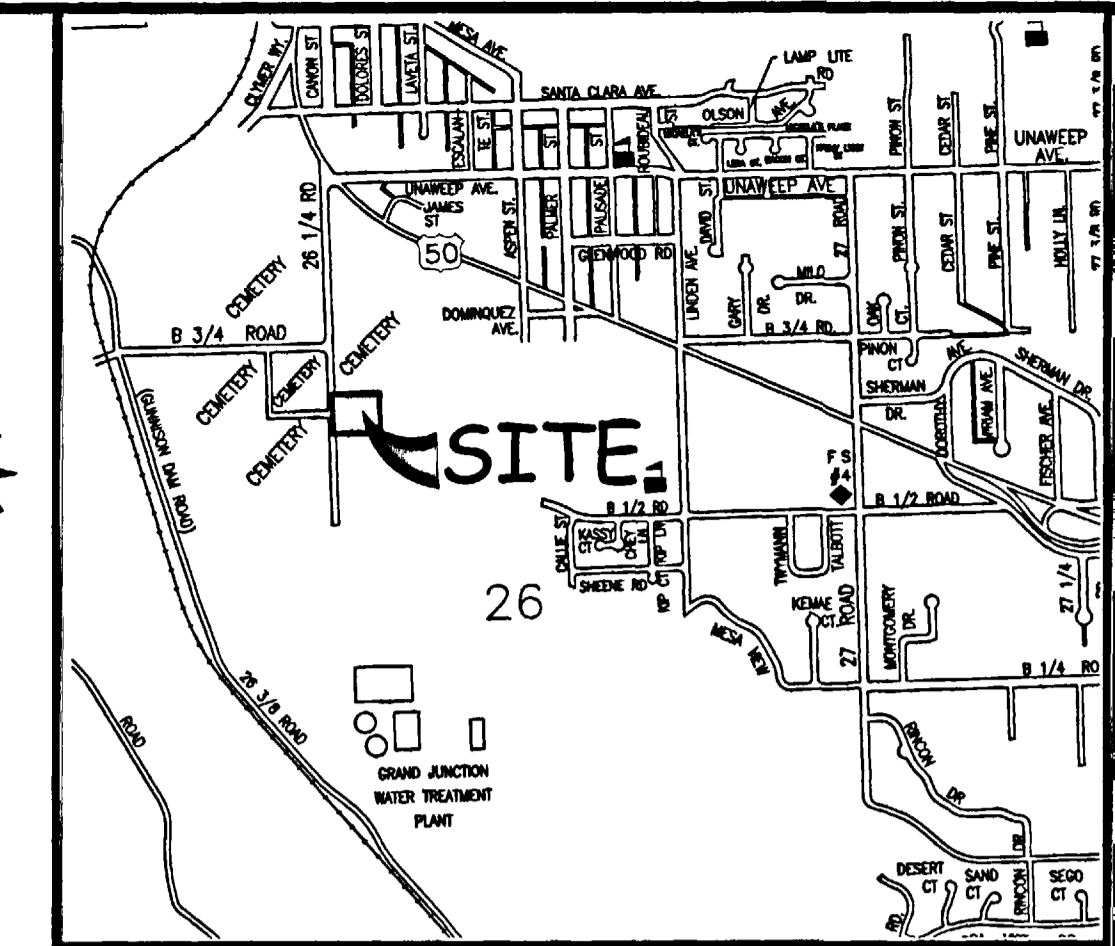

LOCATION MAP: NOT-TO-SCALE

LEGAL DESCRIPTION

A certain parcel of land lying in the Southeast Quarter of the Northwest Quarter (SE 1/4 NW 1/4) of Section 26, Township 1 South, Range 1 West of the Ute Principal Meridian, County of Mesa, State of Colorado and being more particularly described as follows:

BEGINNING at the Northwest corner of Lot 2 of Antietam Subdivision, as same is recorded in Book 4035, Pages 533-534, Public Records of Mesa County, Colorado; and assuming the West line of said Antietam Subdivision bears $S00^{\circ}20'22''E$ with all other bearings contained herein being relative thereto; thence from said Point of Beginning, $S00^{\circ}20'22''E$ along said West line a distance of 308.55 feet to the Southeast corner of that certain parcel of land as described in Book 2040, Pages 583-584, Public Records of Mesa County, Colorado, said West line also being the West line of the Antietam Annexation, City of Grand Junction, Ordinance No. 3574; thence $N89^{\circ}21'33''W$ along the South line of said parcel a distance of 357.48 feet to a point on the West line of the SE 1/4 NW 1/4 of said Section 26, said South line also being the North line of the Floral Annexation, City of Grand Junction, Ordinance No. 2948; thence $N00^{\circ}15'34''W$ along the West line of said SE 1/4 NW 1/4 a distance of 303.62 feet; thence $N89^{\circ}51'06''E$ along the North line of said parcel, said North line also being the South line of the Eastern Cemetery Annexation, City of Grand Junction, Ordinance No. 1373, a distance of 357.00 feet, more or less, to the Point of Beginning.

ABBREVIATIONS

P.O.C.	POINT OF COMMENCEMENT
P.O.B.	POINT OF BEGINNING
R.O.W.	RIGHT OF WAY
SEC.	SECTION
TWP.	TOWNSHIP
RGE.	RANGE
U.M.	UTE MERIDIAN
NO.	NUMBER
SQ. FT.	SQUARE FEET
Δ	CENTRAL ANGLE
RAD	RADIUS
AL	ARC LENGTH
CHL	CHORD LENGTH
CHB	CHORD BEARING
BLK	BLOCK
PB	PLAT BOOK
BK	BOOK
PG	PAGE

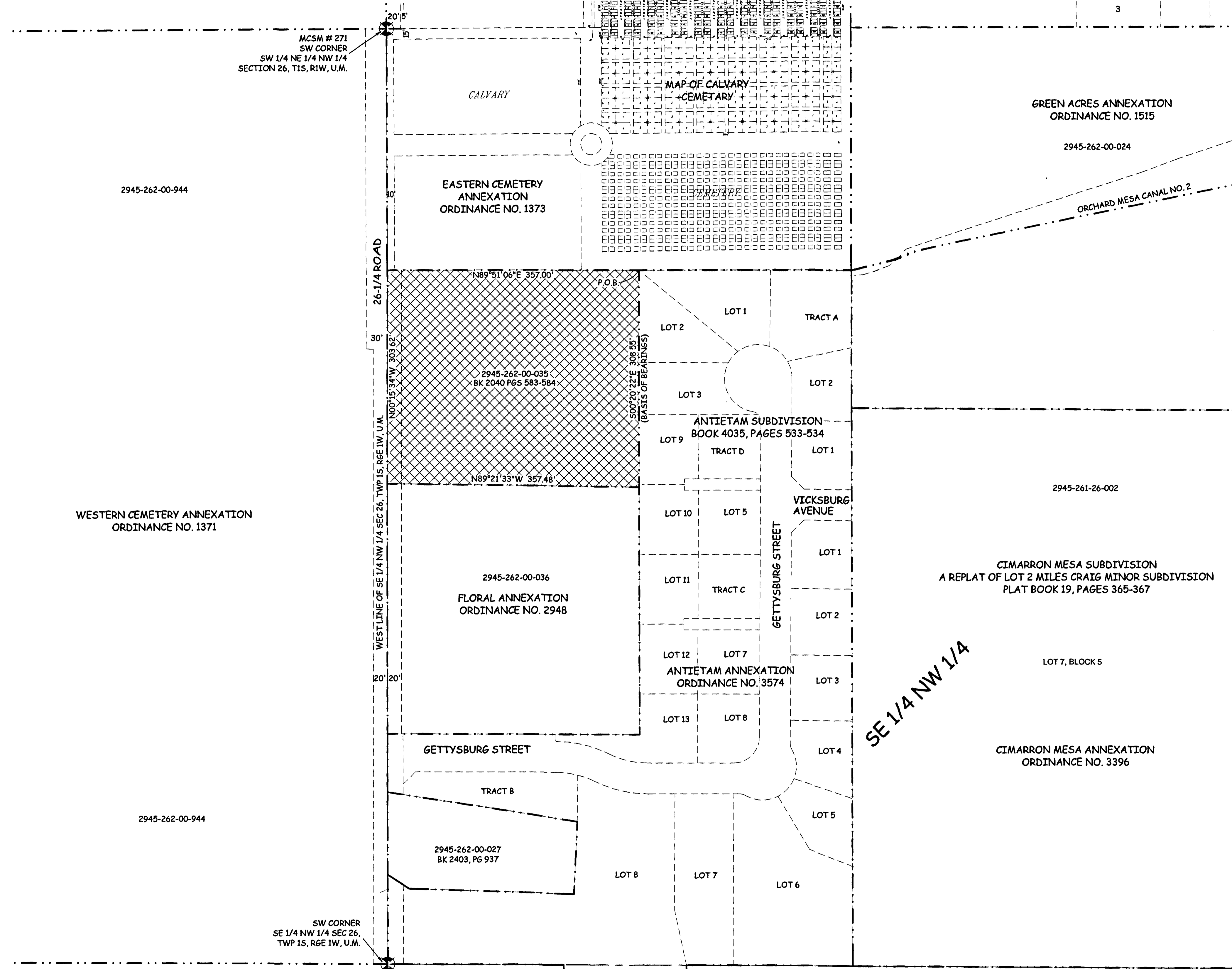

AREA OF ANNEXATION

ANNEXATION PERIMETER	1,326.66 FT
CONTIGUOUS PERIMETER	1,326.66 FT
AREA IN SQUARE FEET	109,339***
AREA IN ACRES	2.51

LEGEND

ANNEXATION BOUNDARY	---
EXISTING CITY LIMITS	---

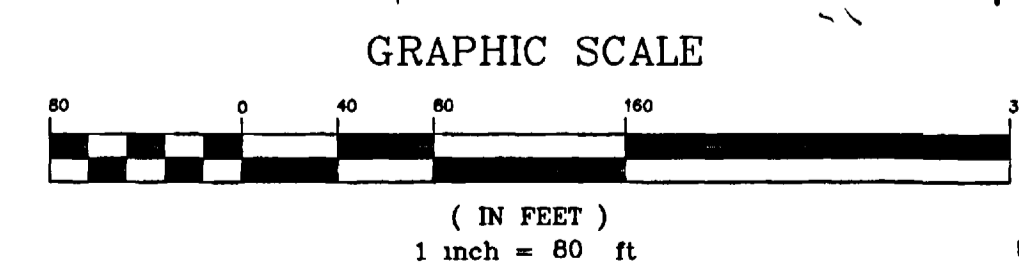

ORDINANCE NO. 4047
EFFECTIVE DATE APRIL 22, 2007

THIS IS NOT A BOUNDARY SURVEY

Notice: According to Colorado law you must commence any legal action based upon any defect in this survey within three years after you first discover such defect. In no event may any action based upon any defect in this survey be commenced more than ten years from the date of the certification shown herein.

DRAWN BY CM DATE 1/12/07
DESIGNED BY DATE
CHECKED BY P.T.K. DATE
APPROVED BY DATE

SCALE
1" = 80'



PUBLIC WORKS AND UTILITIES
REAL ESTATE DIVISION

CIMARRON MESA ENCLAVE ANNEXATION NO. 1
13069800.tif

The Description(s) contained herein have been derived from subdivision plats and deed descriptions as they appear in the office of the Mesa County Clerk and Recorder. This plat does not constitute a legal survey, and is not intended to be used as a means for establishing or verifying property boundary lines.

PETER T. KRICK, PLS No. 32824
Professional Land Surveyor for the City of Grand Junction
DATE: March 23, 2007

