

CIMARRON MESA ENCLAVE ANNEXATION NO. 2

SITUATE IN THE SE 1/4 OF THE NW 1/4 OF SECTION 26 TWP 15, RGE 1W, U.M.,
COUNTY OF MESA, STATE OF COLORADO

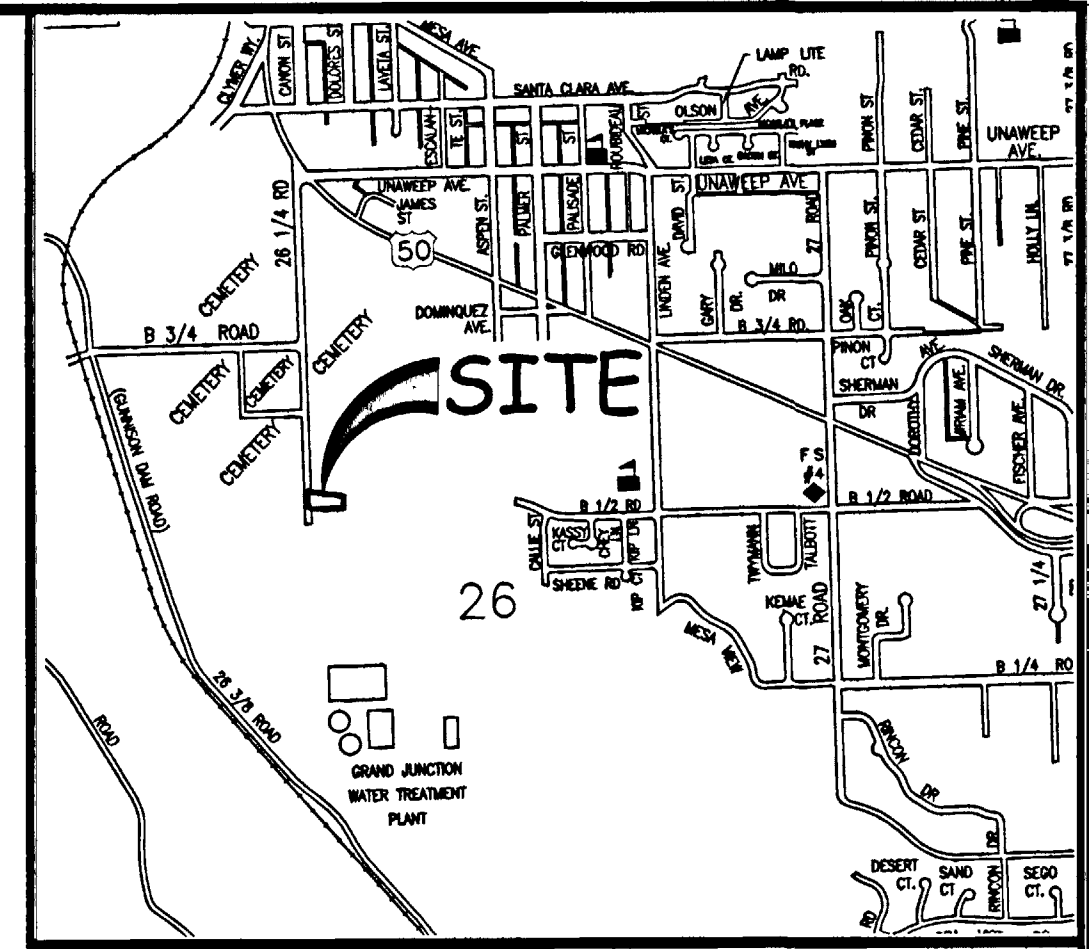

LOCATION MAP: NOT-TO-SCALE

LEGAL DESCRIPTION

A certain parcel of land lying in the Southeast Quarter of the Northwest Quarter (SE 1/4 NW 1/4) of Section 26, Township 1 South, Range 1 West of the Ute Principal Meridian, County of Mesa, State of Colorado and being more particularly described as follows:

COMMENCING at the Southwest corner of the SE 1/4 NW 1/4 of said Section 26 and assuming the West line of said SE 1/4 NW 1/4 bears N00°15'34"E with all other bearings contained herein being relative thereto; thence from said Point of Commencement, N00°15'34"E along said West line a distance of 127.35 feet to the Southwest corner of that certain parcel of land as described in Book 2403, Page 937, Public Records of Mesa County, Colorado, and being the Point of Beginning; thence N00°15'34"E along said West line a distance of 117.40 feet to the Northwest corner of said parcel, said West line also being the East line of the Western Cemetery Annexation, City of Grand Junction, Ordinance No. 1371; thence S81°00'00"E along the North line of said parcel a distance of 272.80 feet, said North line also being a line on the Antietam Annexation, City of Grand Junction, Ordinance No. 3574; thence S02°50'00"W along the East line of said parcel a distance of 103.50 feet, said East line also being a line on said Antietam Annexation; thence N87°55'00"W along the South line of said parcel a distance of 234.00 feet, said South line also being a line on said Antietam Annexation; thence N56°32'14"W along the South line of said parcel, said South line also being a line on said Antietam Annexation, a distance of 36.53 feet, more or less, to the Point of Beginning.

ABBREVIATIONS

P.O.C.	POINT OF COMMENCEMENT
P.O.B.	POINT OF BEGINNING
R.O.W.	RIGHT OF WAY
SEC.	SECTION
TWP.	TOWNSHIP
RGE.	RANGE
U.M.	UTE MERIDIAN
NO.	NUMBER
SQ. FT.	SQUARE FEET
Δ=	CENTRAL ANGLE
RAD	RADIUS
AL	ARC LENGTH
CHL	CHORD LENGTH
CHB	CHORD BEARING
BLK	BLOCK
PB	PLAT BOOK
BK	BOOK
PG	PAGE

The Description(s) contained herein have been derived from subdivision plats and deed descriptions as they appear in the office of the Mesa County Clerk and Recorder. This plat does not constitute a legal survey, and is not intended to be used as a means for establishing or verifying property boundary lines.

Peter T. Krick
 REGISTERED PROFESSIONAL LAND SURVEYOR
 No. 32824
 3/23/07
 PETER T. KRICK, PLS No. 32824
 Professional Land Surveyor for the
 City of Grand Junction
 DATE: March 23, 2007

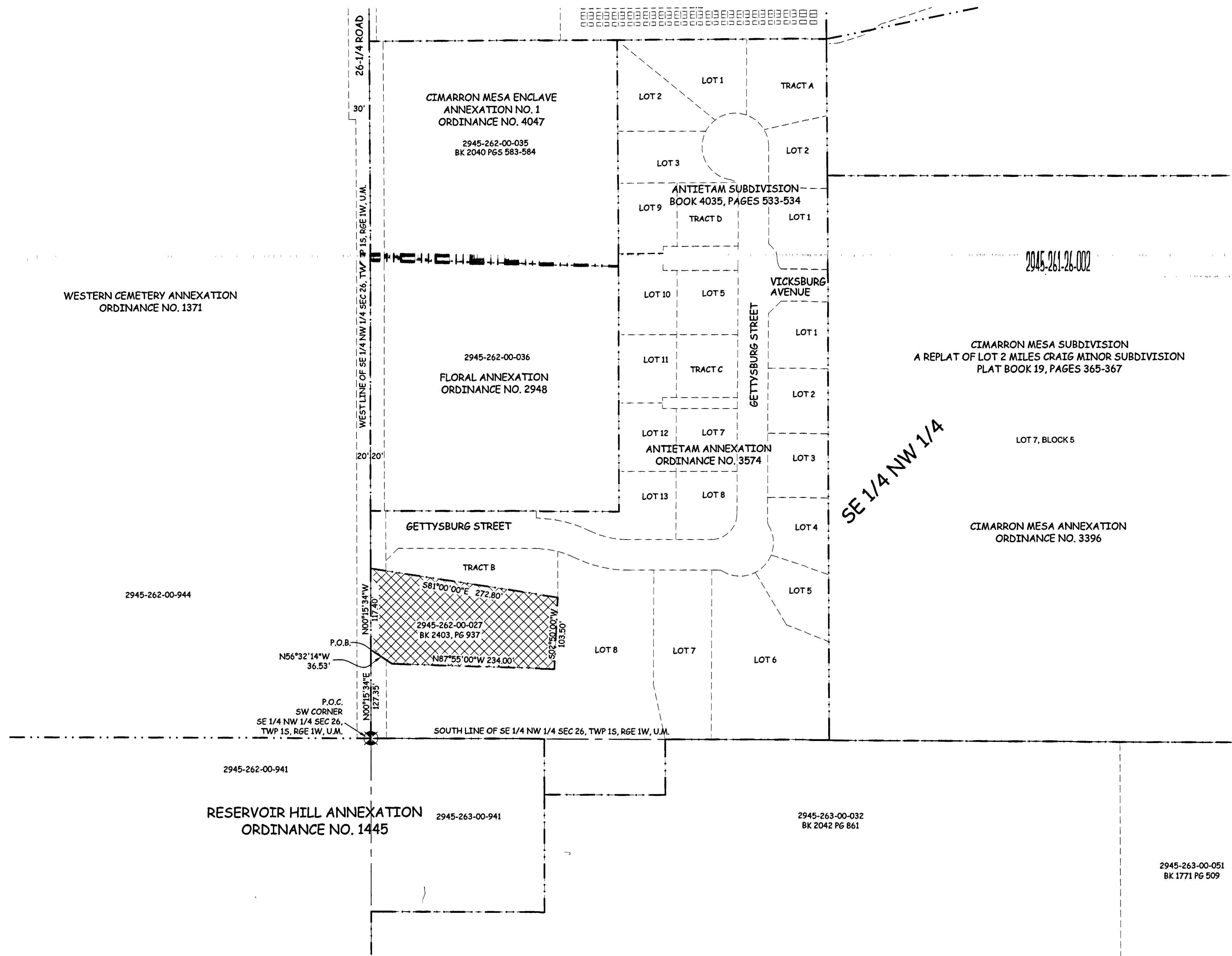

AREA OF ANNEXATION

ANNEXATION PERIMETER	764.23 FT
CONTIGUOUS PERIMETER	764.23 FT
AREA IN SQUARE FEET	31,777***
AREA IN ACRES	0.73

***CONTAINS NO AREA WITHIN PUBLIC RIGHTS OF WAY

LEGEND

ANNEXATION BOUNDARY	---
EXISTING CITY LIMITS

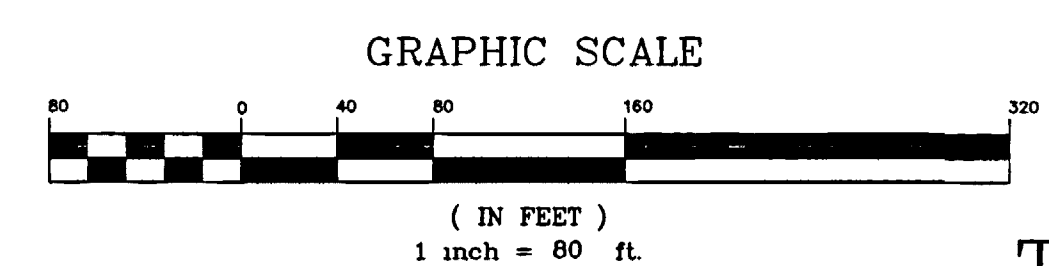

ORDINANCE NO.
4048

EFFECTIVE DATE
APRIL 22, 2007

THIS IS NOT A BOUNDARY SURVEY

Notice:
 According to Colorado law you must commence any legal action based upon any defect in this survey within three years after you first discover such defect. In no event may any action based upon any defect in this survey be commenced more than ten years from the date of the certification shown herein.

DRAWN BY	CM	DATE	1/12/07
DESIGNED BY		DATE	
CHECKED BY	P.T.K.	DATE	
APPROVED BY		DATE	

SCALE
1" = 80'



PUBLIC WORKS AND UTILITIES REAL ESTATE DIVISION

CIMARRON MESA ENCLAVE ANNEXATION NO. 2
13069900.tif