

KNIGHT & DURMAS ANNEXATION NO. 1

SITUATE IN THE NW 1/4 OF THE SE 1/4 OF SECTION 25,
TWP 1N, RGE 2W, U.M., COUNTY OF MESA, STATE OF COLORADO

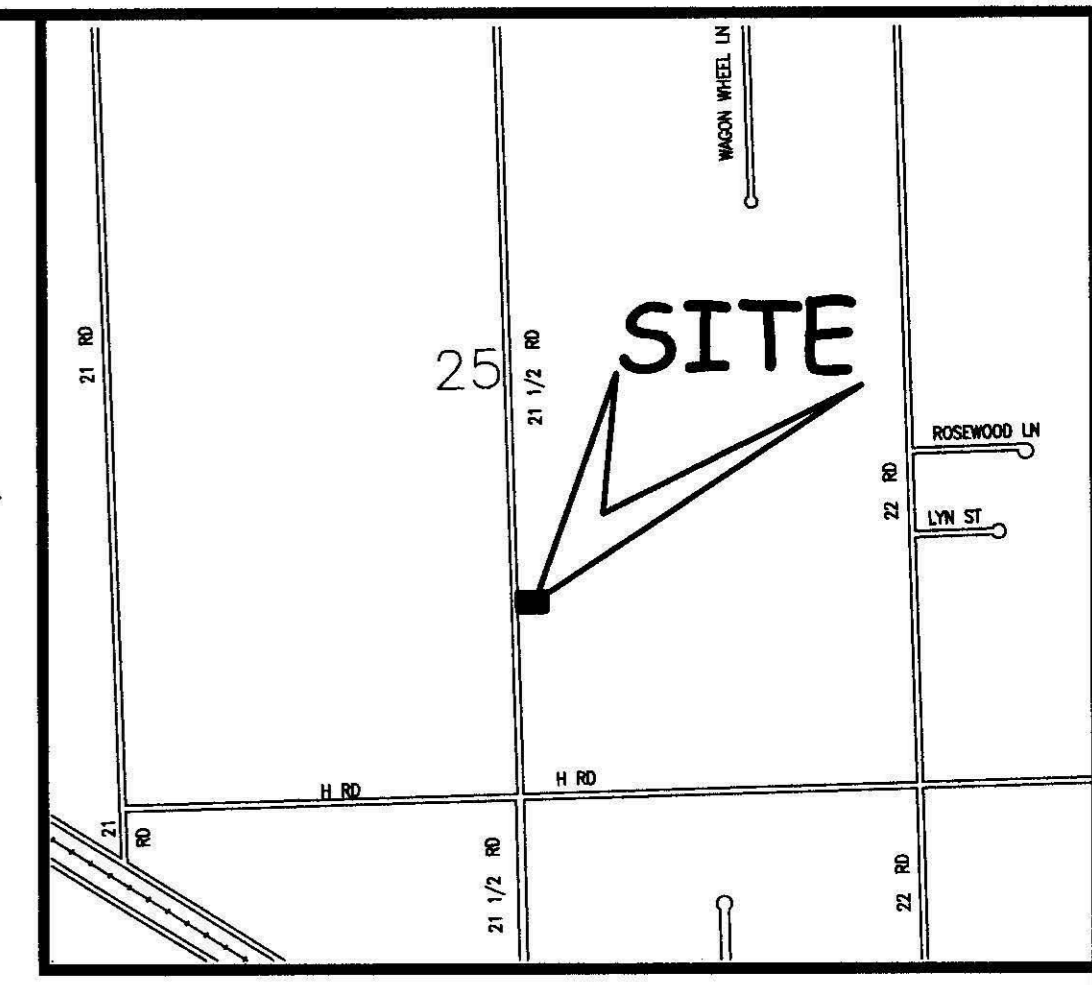

LOCATION MAP: NOT-TO-SCALE

LEGAL DESCRIPTION

A certain parcel of land located in the Northwest Quarter of the Southeast Quarter (NW 1/4 SE 1/4) of Section 25, Township 1 North, Range 2 West, of the Ute Meridian, County of Mesa, State of Colorado, being more particularly described as follows:

BEGINNING at the Northwest corner of Lot 4 of Riverview Commercial Subdivision, as same is recorded in Plat Book 13, Page 138, Public Records of Mesa County, Colorado, and assuming the North line of said Lot 4 to bear S89°51'44"E with all bearings contained herein relative thereto; thence S89°51'44"E along said North line a distance of 310.31 feet; thence S00°00'45"W a distance of 200.00 feet to a point on the South line of said Lot 4; thence N89°51'44"W along said South line a distance of 310.31 feet to the Southwest corner of said Lot 4, said corner also being a point on the East line of 21-1/2 Road; thence N00°00'45"E along said East line of 21-1/2 Road a distance of 200.00 feet, more or less, to the Point of Beginning.

ABBREVIATIONS

P.O.C.	POINT OF COMMENCEMENT
P.O.B.	POINT OF BEGINNING
R.O.W.	RIGHT OF WAY
SEC.	SECTION
TWP.	TOWNSHIP
RGE.	RANGE
U.M.	UTE MERIDIAN
NO.	NUMBER
SQ. FT.	SQUARE FEET
Δ=	CENTRAL ANGLE
RAD	RADIUS
AL	ARC LENGTH
CHL	CHORD LENGTH
CHB	CHORD BEARING
BLK	BLOCK
PB	PLAT BOOK
BK	BOOK
PG	PAGE

The Description(s) contained herein have been derived from subdivision plats and deed descriptions as they appear in the office of the Mesa County Clerk and Recorder. This plat does not constitute a legal survey, and is not intended to be used as a means for establishing or verifying property boundary lines.

Peter T. Krick
 PETER T. KRICK, PLS No. 32824
 Professional Land Surveyor for the
 City of Grand Junction
 DATE: April 19, 2007

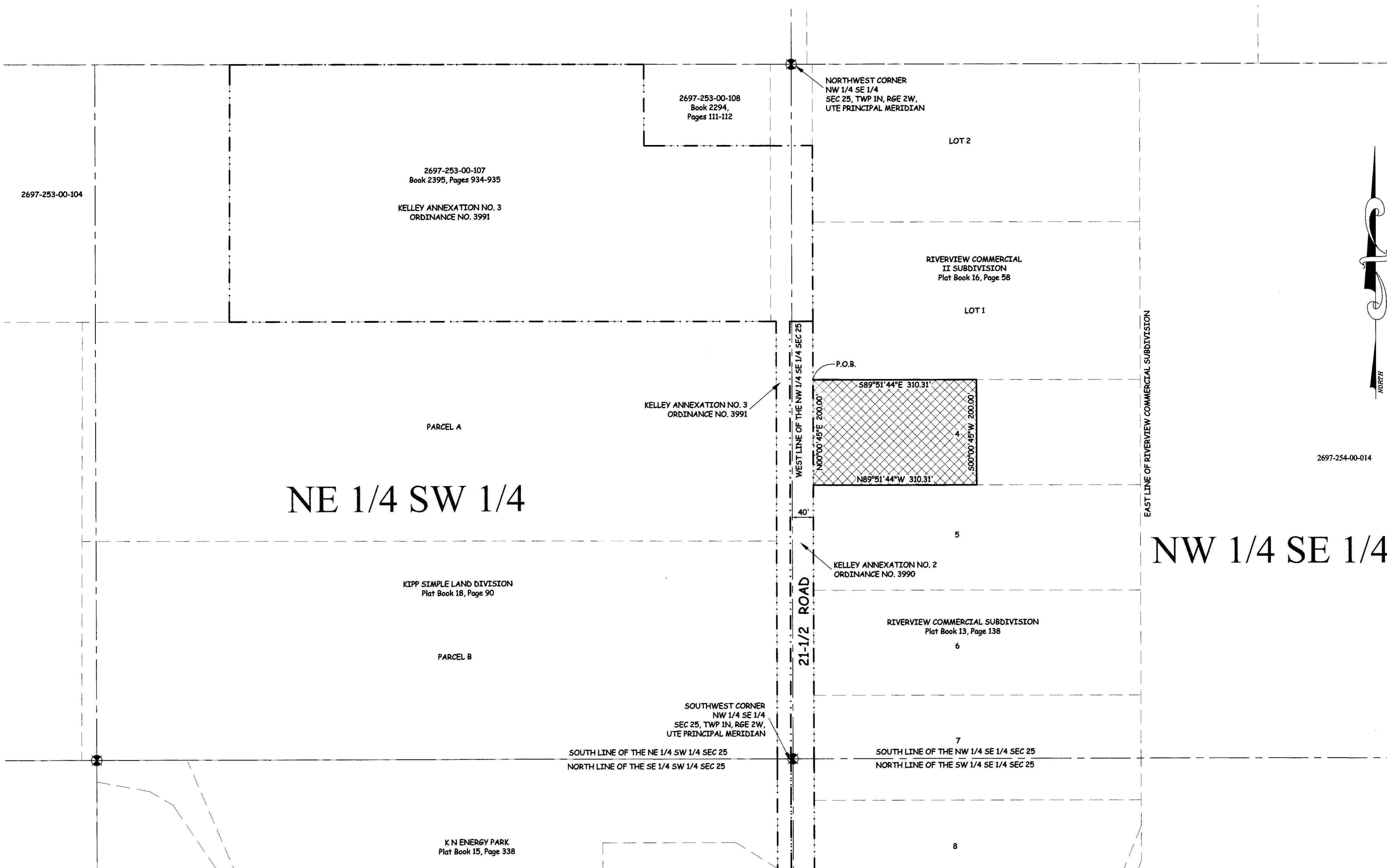

AREA OF ANNEXATION

CONTIGUOUS PERIMETER	200.00 FT.
ANNEXATION PERIMETER	1,020.63 FT
AREA IN SQUARE FEET	62,063***
AREA IN ACRES	1.42

LEGEND

ANNEXATION BOUNDARY	———
EXISTING CITY LIMITS	- - -

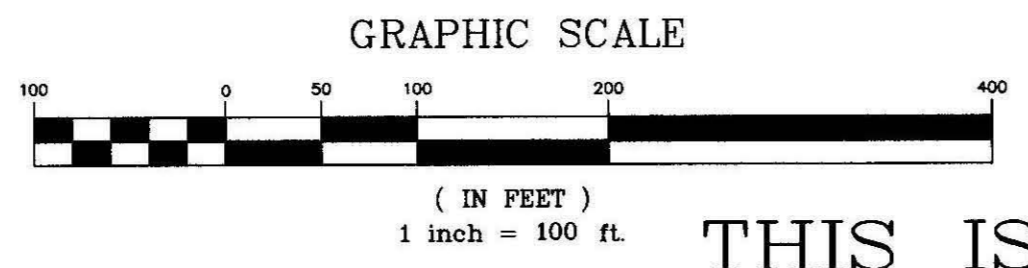

ORDINANCE NO.
4063

EFFECTIVE DATE
MAY 20, 2007

THIS IS NOT A BOUNDARY SURVEY

Notice:
 According to Colorado law you must commence any legal action based upon any defect in this survey within three years after you first discover such defect. In no event may any action based upon any defect in this survey be commenced more than ten years from the date of the certification shown herein.

DRAWN BY CM DATE 2-22-07
 DESIGNED BY _____ DATE _____
 CHECKED BY P.T.K. DATE _____
 APPROVED BY _____ DATE _____

SCALE
1" = 100'

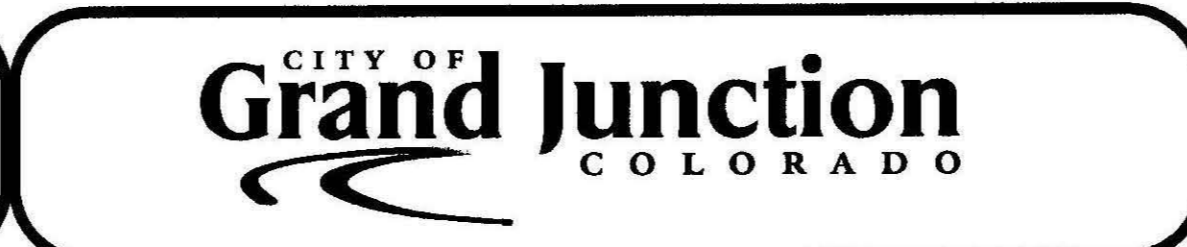

PUBLIC WORKS AND UTILITIES REAL ESTATE DIVISION

KNIGHT & DURMAS ANNEXATION NO. 1