

BRADY TRUCKING ANNEXATION

SITUATE IN THE SOUTHWEST QUARTER OF THE NORTHEAST QUARTER (SW 1/4 NE 1/4)
OF SECTION 24, T1S, R1W, U.M., COUNTY OF MESA, STATE OF COLORADO

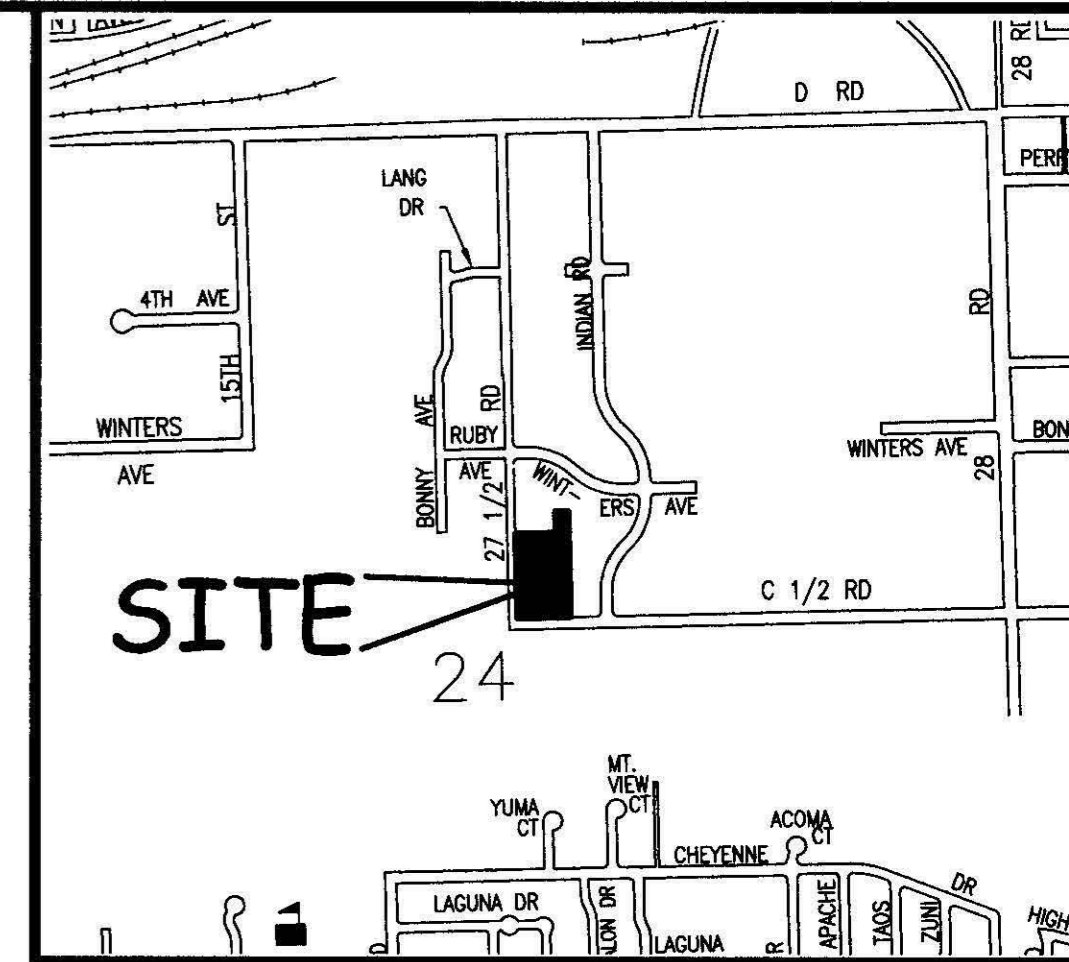

LOCATION MAP: NOT-TO-SCALE

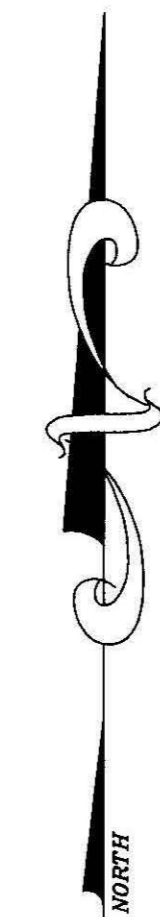
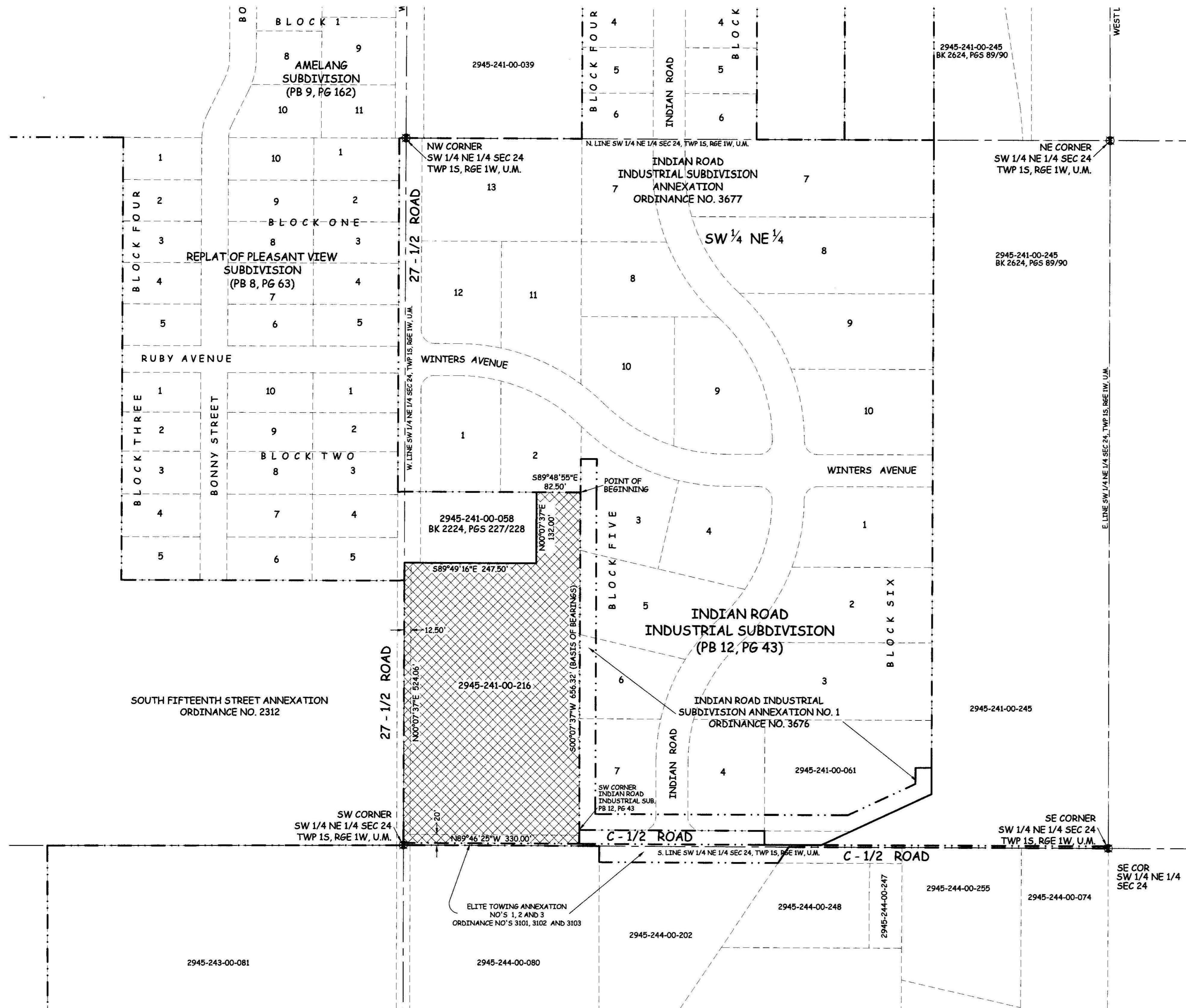

LEGAL DESCRIPTION

A certain parcel of land lying in the Southwest Quarter of the Northeast Quarter (SW 1/4 NE 1/4) of Section 24, Township 1 South, Range 1 West of the Ute Principal Meridian, County of Mesa, State of Colorado and being more particularly described as follows:

BEGINNING at the Southeast corner of Lot 2, Block Five of Indian Road Industrial Subdivision, as same is recorded in Plat Book 12, Page 43, Public Records of Mesa County, Colorado and assuming the West line of said Block Five bears $S00^{\circ}07'37''W$ with all other bearings contained herein being relative thereto; thence $S00^{\circ}07'37''W$ along said West line of Block Five and it's continuation a distance of 656.32 feet to a point on the North line of Elite Towing Annexation No's. 1, 2 and 3 City of Grand Junction, Ordinance Numbers 3101-3103; thence $N89^{\circ}46'25''E$ along said Annexation line a distance of 330.00 feet to a point on the West line of said SW 1/4 NE 1/4; thence $N00^{\circ}07'37''W$ along said West line a distance of 524.06 feet; thence $S89^{\circ}49'16''E$ along the South line of that certain parcel of land described in Book 2224, Page's 227-228, Public Records of Mesa County, Colorado, a distance of 247.50 feet to the Southeast corner of said parcel; thence $N00^{\circ}07'37''E$ along the East line of said parcel a distance of 132.00 feet to a point on the South line of said Lot 2, Indian Road Industrial Subdivision; thence $S89^{\circ}48'55''E$ along said South line a distance of 82.50 feet, more or less, to the Point of Beginning.

ABBREVIATIONS

P.O.C.	POINT OF COMMENCEMENT
P.O.B.	POINT OF BEGINNING
R.O.W.	RIGHT OF WAY
SEC.	SECTION
TWP.	TOWNSHIP
RGE.	RANGE
U.M.	UTE MERIDIAN
NO.	NUMBER
SQ. FT.	SQUARE FEET
Δ	CENTRAL ANGLE
RAD	RADIUS
AL	ARC LENGTH
CHL	CHORD LENGTH
CHB	CHORD BEARING
BLK	BLOCK
PB	PLAT BOOK
BK	BOOK
PG	PAGE

The Description(s) contained herein have been derived from subdivision plats and deed descriptions as they appear in the office of the Mesa County Clerk and Recorder. This plat does not constitute a legal survey, and is not intended to be used as a means for establishing or verifying property boundary lines.

[Signature]
PETER T. KRICK, PLS No. 32824
Professional Land Surveyor for the
City of Grand Junction
DATE: April 19, 2007

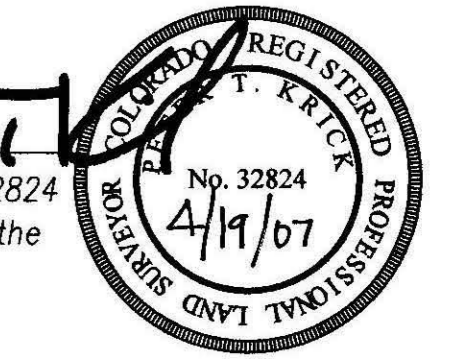

AREA OF ANNEXATION

CONTIGUOUS PERIMETER	1,559.64 FT.
ANNEXATION PERIMETER	1,972.39 FT.
AREA IN SQUARE FEET	183,874***
AREA IN ACRES	4.22

LEGEND

ANNEXATION BOUNDARY	— — — — —
EXISTING CITY LIMITS	- - - - -

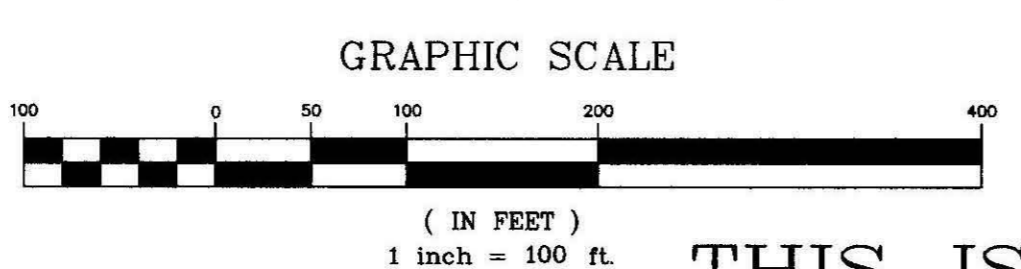

ORDINANCE NO.
4067

EFFECTIVE DATE
MAY 20, 2007

THIS IS NOT A BOUNDARY SURVEY

Notice:
According to Colorado law you must commence any legal action based upon any defect in this survey within three years after you first discover such defect. In no event may any action based upon any defect in this survey be commenced more than ten years from the date of the certification shown herein.

DRAWN BY	CM	DATE	01-19-07
DESIGNED BY		DATE	
CHECKED BY	P.T.K.	DATE	
APPROVED BY		DATE	

SCALE
1" = 100'



PUBLIC WORKS
AND UTILITIES
REAL ESTATE DIVISION

BRADY TRUCKING ANNEXATION
13070800.tif