

RIVER BEND ANNEXATION NO. 2

SITUATE IN THE NW 1/4 NW 1/4 OF SECTION 22, T1S, R1E, U.M.
 COUNTY OF MESA, STATE OF COLORADO

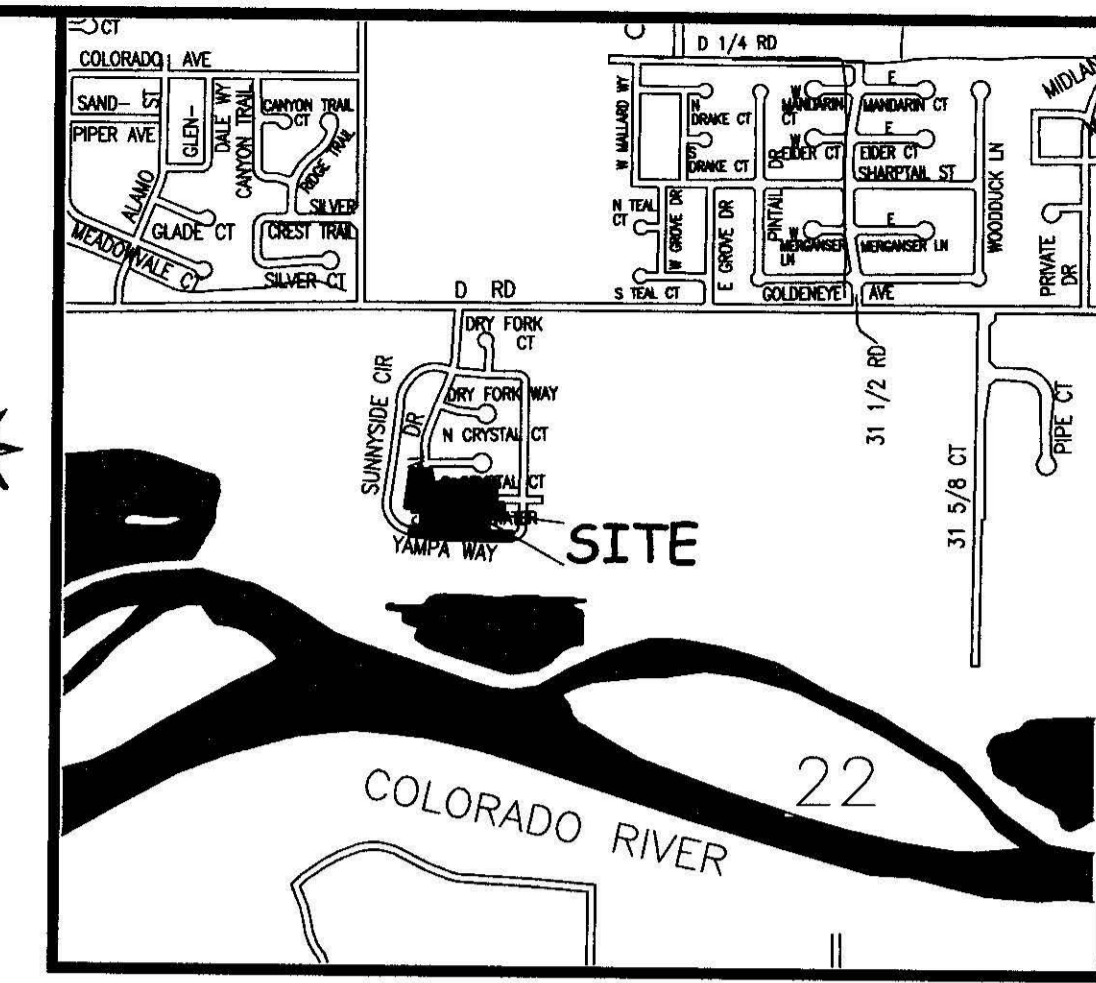

LOCATION MAP: NOT-TO-SCALE

LEGAL DESCRIPTION

A certain parcel of land located in the Northwest Quarter of the Northwest Quarter (NW1/4 NW1/4) of Section 22, Township 1 South, Range 1 East of the Ute Principal Meridian, County of Mesa, State of Colorado and being more particularly described as follows:

BEGINNING at the Northeast corner of Lot 9 of Block Two of River Bend as same is recorded in Plat Book 13, Pages 85-86, Public Records, Mesa County, Colorado, and assuming the North line of said Lot 9 to bear S89°53'44"E with all bearings contained herein relative thereto; thence S00°06'16"W along the East line of said Lot 9 and its continuation a distance of 114.00 feet to a point on the South line of Sweetwater Avenue; thence S89°53'44"E along said South line a distance of 38.51 feet to the Northeast corner of Lot 2 of Block Three of said River Bend; thence S00°10'56"W along the East line of said Lot 2 a distance of 80.00 feet to the Southeast corner of said Lot 2; thence N89°53'44"W along the South line of said Lot 2 a distance of 78.00 feet to the Northeast corner of Lot 8 of said Block Three; thence S00°10'56"W along the East line of said Lot 8 a distance of 80.00 feet to the Southeast corner and a point on the North line of Yampa Way; thence S89°53'44"E along the North line of said Yampa Way a distance of 125.04 feet; thence S00°06'16"W a distance of 34.00 feet to the Northeast corner of Lot 5 of Block Four of said River Bend and a point on the South line of said Yampa Way; thence along the South line of said Yampa Way the following three courses: (1) N89°53'44"W a distance of 223.28 feet; (2) 171.49 feet along the arc of a 1635.49 foot radius curve concave North, having a central angle of 06°00'28" and a chord bearing S86°53'30"E a distance of 171.41 feet; (3) N83°53'17"W a distance of 136.92 feet to the Northeast corner of Lot 11 of said Block Four; thence N06°06'43"E a distance of 34.00 feet to a point on the North line of said Yampa Way; thence S83°53'17"E along said North line a distance of 49.49 feet to the Southeast corner of Lot 1 of Block Five of said River Bend; thence N06°06'43"E along the East line of said Lot 1 a distance of 110.50 feet to the Northeast corner of said Lot 1; thence N83°53'17"W along the North line of said Lot 1 a distance of 88.49 feet to the Northwest corner of said Lot 1; thence N08°06'43"E along the West line of Tract D a distance of 191.49 feet to the Northwest corner of said Tract D; thence S81°53'17"E along the North line of said Tract D a distance of 32.88 feet to a point on the West line of Crystal Drive; thence N81°00'16"E a distance of 50.00 feet to a point on the East line of said Crystal Drive; thence along said East line 84.95 feet along the arc of a 651.28 foot radius curve concave East, having a central angle of 07°28'23" and a chord bearing S15°00'21"E a distance of 84.89 feet to the Northwest corner of Lot 12 of Block Two of said River Bend; thence N70°06'43"E along the North line of said Lot 12 a distance of 75.74 feet to the Southeast corner of Lot 13 of said Block Two; thence S89°53'44"E along the North line of Lot 9 through 12, inclusive, of said Block Two a distance of 267.00 feet, more or less, to the POINT OF BEGINNING.

ABBREVIATIONS

P.O.C.	POINT OF COMMENCEMENT
P.O.B.	POINT OF BEGINNING
R.O.W.	RIGHT OF WAY
SEC.	SECTION
TWP.	TOWNSHIP
RGE.	RANGE
U.M.	UTE MERIDIAN
NO.	NUMBER
SQ. FT.	SQUARE FEET
∠	CENTRAL ANGLE
RAD	RADIUS
AL	ARC LENGTH
CHL	CHORD LENGTH
CHB	CHORD BEARING
BLK	BLOCK
PB	PLAT BOOK
BK	BOOK
PG	PAGE
P.M.	PRINCIPAL MERIDIAN

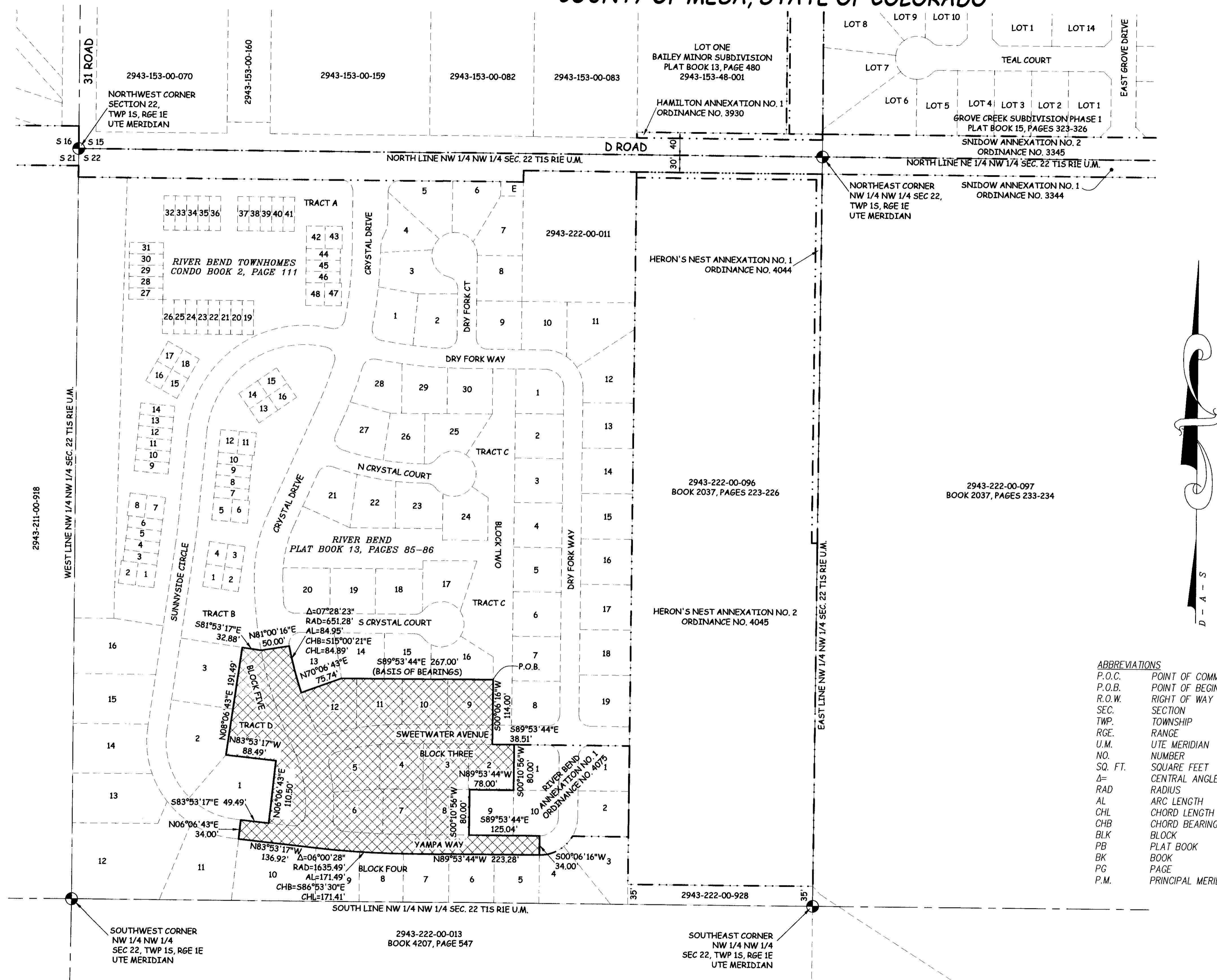

AREA OF ANNEXATION

CONTIGUOUS PERIMETER	397.04 FT.
ANNEXATION PERIMETER	2065.82 FT
AREA IN SQUARE FEET	136,371***
AREA IN ACRES	3.13

***CONTAINS 45,043 SQUARE FEET WITHIN PUBLIC RIGHTS OF WAY

LEGEND

ANNEXATION BOUNDARY	---
EXISTING CITY LIMITS	---

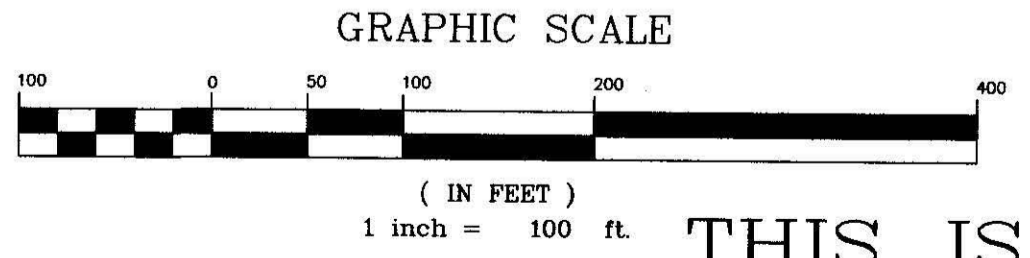

ORDINANCE NO.
 4076

EFFECTIVE DATE
 JUNE 3, 2007

THIS IS NOT A BOUNDARY SURVEY

Notice:
 According to Colorado law you must commence any legal action based upon any defect in this survey within three years after you first discover such defect. In no event may any action based upon any defect in this survey be commenced more than ten years from the date of the certification shown herein.

DRAWN BY	CM	DATE	2-28-07
DESIGNED BY		DATE	
CHECKED BY	P.T.K.	DATE	
APPROVED BY		DATE	

SCALE
 1" = 100'



PUBLIC WORKS
 AND UTILITIES
 REAL ESTATE DIVISION

The Description(s) contained herein have been derived from subdivision plats and deed descriptions as they appear in the office of the Mesa County Clerk and Recorder. This plat does not constitute a legal survey, and is not intended to be used as a means for establishing or verifying property boundary lines.

PETER T. KRICK, PLS No. 32824
 Professional Land Surveyor for the City of Grand Junction
 DATE: May 7, 2007

RIVER BEND
 ANNEXATION NO. 2
 13071500.tif