

MESA STATE COLLEGE PROPERTY ANNEXATION

SITUATE IN THE SE 1/4 OF SECTION 18, TWP 1S, RGE 1E, U.M.
 COUNTY OF MESA, STATE OF COLORADO

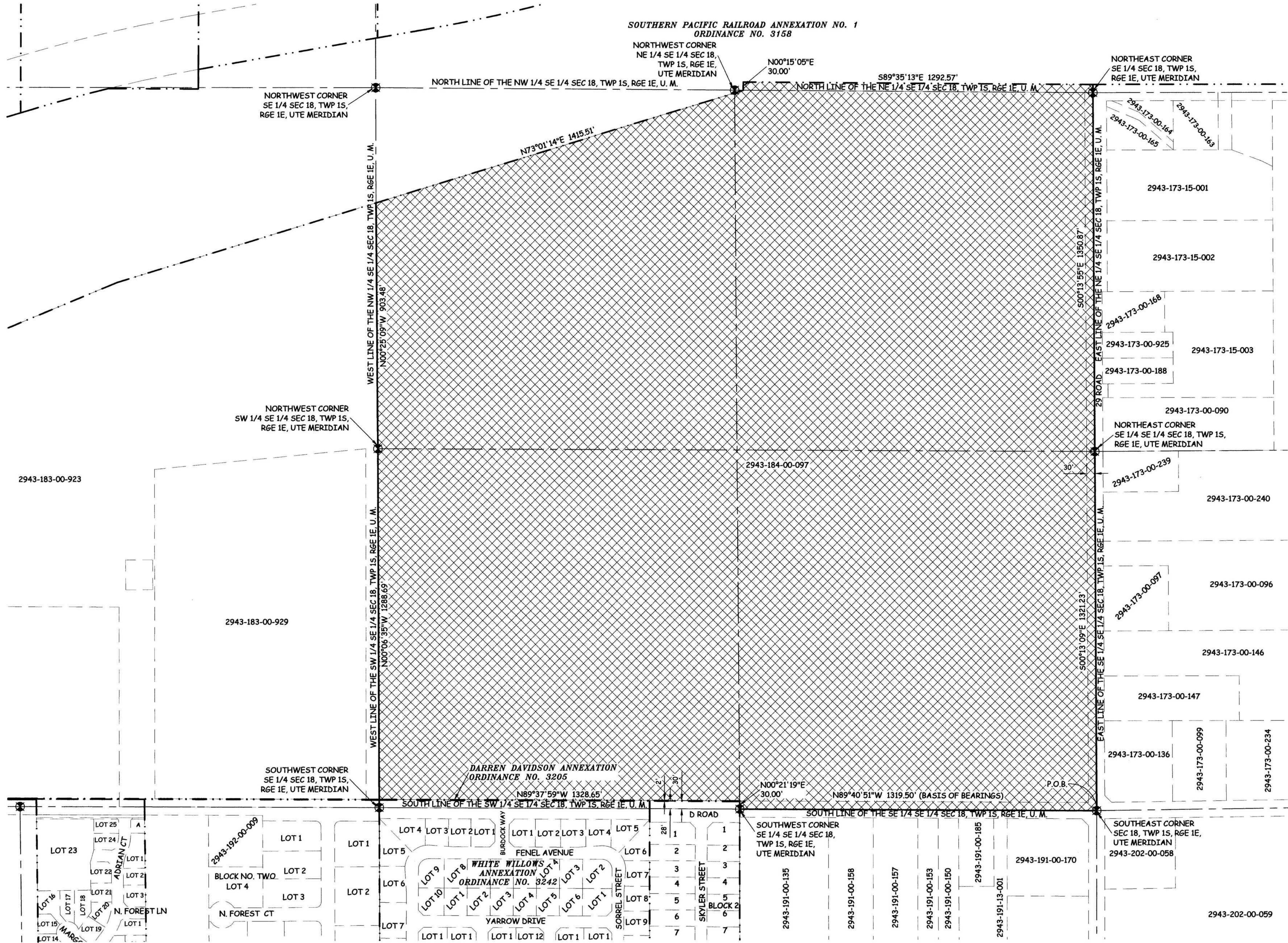
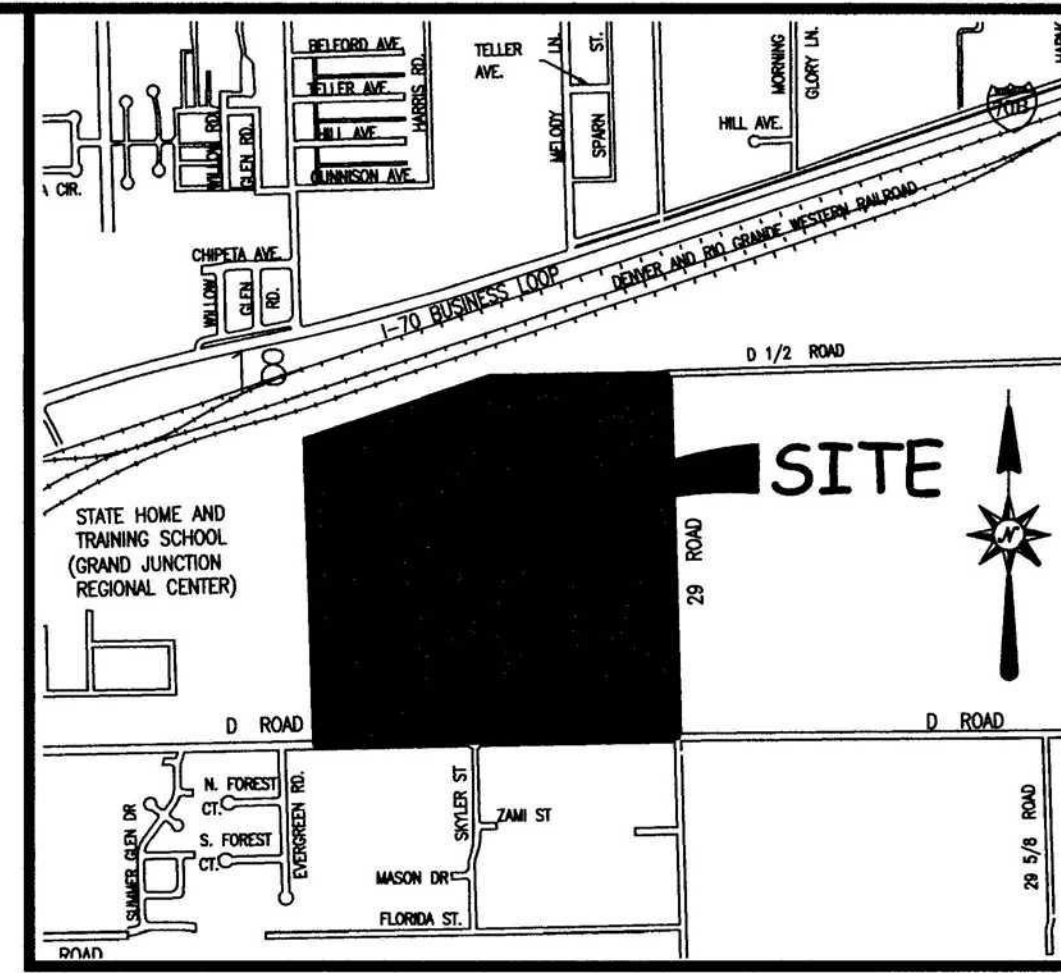

LEGAL DESCRIPTION

A certain parcel of land located in the Southeast Quarter of (SE 1/4) of Section 18, Township 1 South, Range 1 East of the Ute Principal Meridian, County of Mesa, State of Colorado and being more particularly described as follows:

BEGINNING at the Southeast corner of said Section 18 and assuming the South line of the Southeast Quarter of the Southeast Quarter (SE 1/4 SE 1/4) of said Section 18 bears N89°40'51"W with all other bearings contained herein being relative thereto; thence N89°40'51"W along said South line a distance of 1319.50 feet to the Southwest corner of said SE 1/4 SE 1/4; thence N00°21'19"W along the West line of said SE 1/4 SE 1/4 a distance of 30.00 feet to a point on the North line of D Road; thence N89°37'59"W along said North line a distance of 1328.65 feet to a point on the West line of the Southeast Quarter of the Southeast Quarter (SW 1/4 SE 1/4) of said Section 18, said North line also being the North line of the Darren Davidson Annexation, City of Grand Junction, Ordinance No. 3205; thence N00°06'35"W along said West line a distance of 1288.69 feet to the Northwest corner of said SW 1/4 SE 1/4; thence N00°25'09"W along the West line of the Northwest Quarter of the Southeast Quarter (NW 1/4 SE 1/4) of said Section 18 a distance of 903.48 feet to a point on the South line of the Southern Pacific Railroad Annexation, City of Grand Junction, Ordinance No. 3158; thence N73°01'14"E along said South line a distance of 1415.51 feet to a point on the North line of the Northeast Quarter of the Southeast Quarter (NE 1/4 SE 1/4) of said Section 18; thence N00°15'05"E a distance of 30.00 feet; thence N89°35'13"E along a line being 30.00 feet North of and parallel with the North line of said NE 1/4 SE 1/4 a distance of 1292.57 feet; thence S00°13'55"E along the East line of said NE 1/4 SE 1/4 a distance of 1350.87 feet to the Northeast corner of the Southeast Quarter of the Southeast Quarter (SE 1/4 SE 1/4) of said Section 18; thence S00°13'09"E along the East line of said SE 1/4 SE 1/4, a distance of 1321.23 feet, more or less to the POINT OF BEGINNING.

ABBREVIATIONS

| | |
|---------|-----------------------|
| P.O.C. | POINT OF COMMENCEMENT |
| P.O.B. | POINT OF BEGINNING |
| R.O.W. | RIGHT OF WAY |
| SEC. | SECTION |
| TWP. | TOWNSHIP |
| RGE. | RANGE |
| U.M. | UTE MERIDIAN |
| NO. | NUMBER |
| SQ. FT. | SQUARE FEET |
| Δ | CENTRAL ANGLE |
| RAD. | RADIUS |
| AL | ARC LENGTH |
| CHL | CHORD LENGTH |
| CHB | CHORD BEARING |
| BLK | BLOCK |
| PB | PLAT BOOK |
| BK | BOOK |
| PG | PAGE |

The Description(s) contained herein have been derived from subdivision plats and deed descriptions as they appear in the office of the Mesa County Clerk and Recorder. This plat does not constitute a legal survey, and is not intended to be used as a means for establishing or verifying property boundary lines.

[Signature]
 PETER T. KRICK, PLS No. 32824
 Professional Land Surveyor for the
 City of Grand Junction
 DATE: June 8, 2007

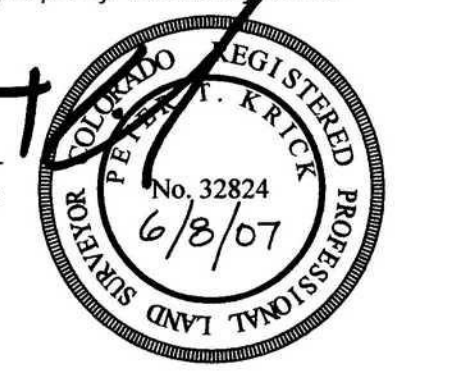

| | |
|----------------------|---------------|
| CONTIGUOUS PERIMETER | 2,680.54 FT. |
| ANNEXATION PERIMETER | 10,280.51 FT. |
| AREA IN SQUARE FEET | 6,710,387*** |
| AREA IN ACRES | 154.05 |

LEGEND

| | |
|--|----------------------|
| | ANNEXATION BOUNDARY |
| | EXISTING CITY LIMITS |

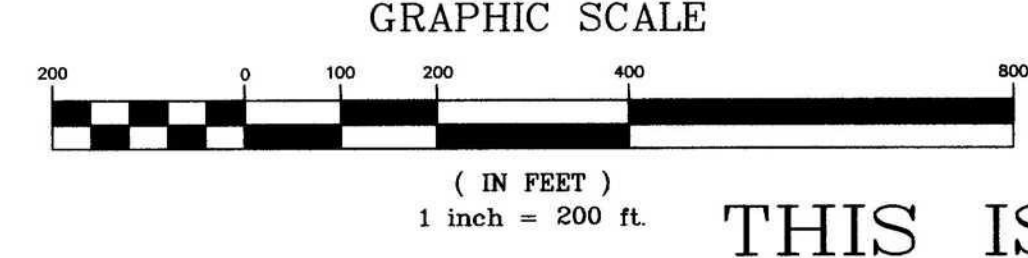

ORDINANCE NO. 4081
 EFFECTIVE DATE JULY 8, 2007

THIS IS NOT A BOUNDARY SURVEY

Notice:
 According to Colorado law you must commence any legal action based upon any defect in this survey within three years after you first discover such defect. In no event may any action based upon any defect in this survey be commenced more than ten years from the date of the certification shown hereon.

| | | | |
|-------------|--------|------|---------|
| DRAWN BY | CM | DATE | 3/23/07 |
| DESIGNED BY | | DATE | |
| CHECKED BY | P.T.K. | DATE | |
| APPROVED BY | | DATE | |

SCALE

1" = 200'

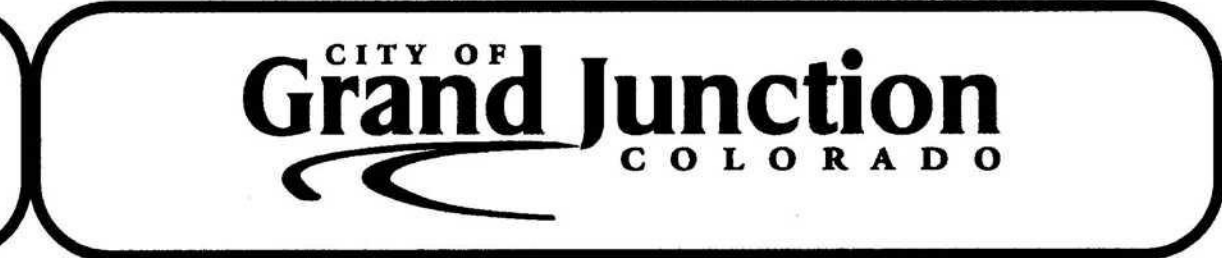

PUBLIC WORKS
 AND UTILITIES
 REAL ESTATE DIVISION

MESA STATE COLLEGE
 PROPERTY ANNEXATION
 13071700.tif