

JONES ANNEXATION

SITUATE IN THE SW 1/4 OF THE NE 1/4 OF SECTION 19, T1S, R1E, U.M.
COUNTY OF MESA, STATE OF COLORADO

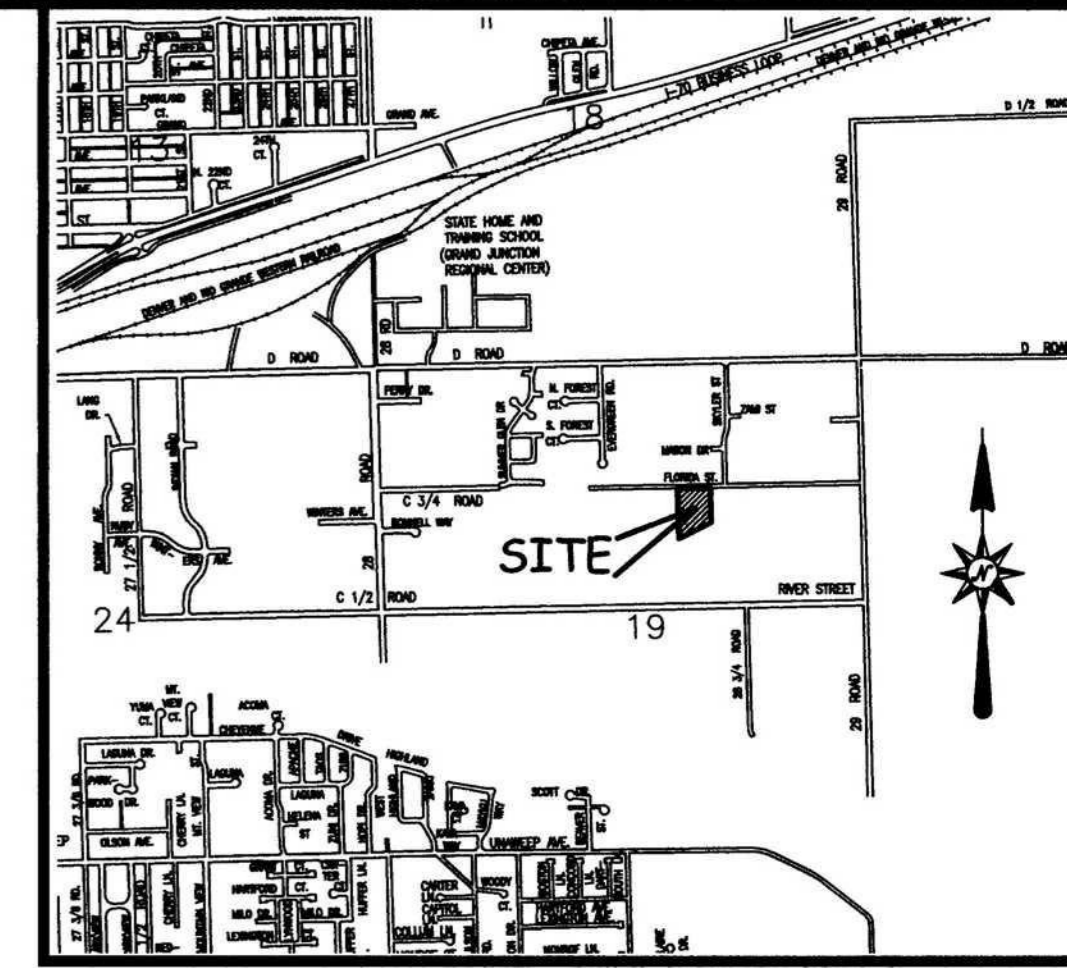

LOCATION MAP: NOT-TO-SCALE

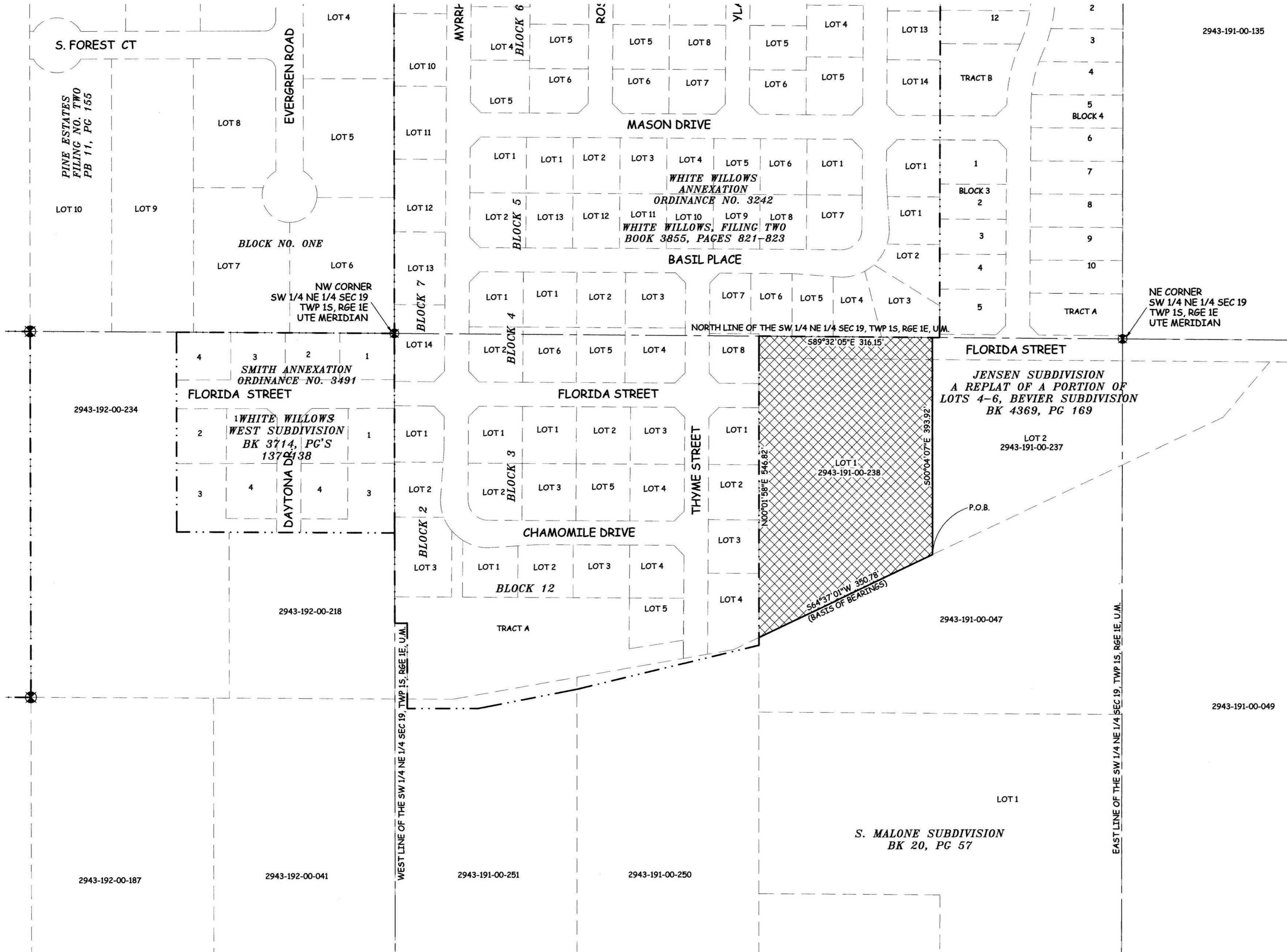

LEGAL DESCRIPTION

A certain parcel of land located in the Southwest Quarter of the Northeast Quarter (SW 1/4 NE 1/4) of Section 19, Township 1 South, Range 1 East of the Ute Principal Meridian, County of Mesa, State of Colorado and being more particularly described as follows:

BEGINNING at the Southeast corner of Lot 1 of Jensen Subdivision A Replat of A portion of Lots 4-6, Bevier Subdivision, as same is recorded in Book 4369, Page 169, Public Records of Mesa County Colorado, and assuming the South line of said Lot 1 bears S64°37'01"W with all other bearings contained herein being relative thereto; thence S64°37'01"W along said South line a distance of 350.78 feet to a point on the East line of White Willows, Filing Two as same is recorded in Book 3855, Pages 821-823, Public Records of Mesa County Colorado; thence N00°01'58"E along said East line a distance of 546.82 feet to a point on the North line of Southwest Quarter of the Northeast Quarter (SW 1/4 NE 1/4) of said Section 19; thence S89°32'05"E along said North line a distance of 316.15 feet; thence S00°04'07"E along the East line of said Lot 1, a distance of 393.92 feet, more or less to the POINT OF BEGINNING.

ABBREVIATIONS	
P.O.C.	POINT OF COMMENCEMENT
P.O.B.	POINT OF BEGINNING
R.O.W.	RIGHT OF WAY
SEC.	SECTION
TWP.	TOWNSHIP
RGE.	RANGE
U.M.	UTE MERIDIAN
NO.	NUMBER
SQ. FT.	SQUARE FEET
Δ	CENTRAL ANGLE
RAD	RADIUS
AL	ARC LENGTH
CHL	CHORD LENGTH
CHB	CHORD BEARING
BLK	BLOCK
PB	PLAT BOOK
BK	BOOK
PG	PAGE

The Description(s) contained herein have been derived from subdivision plats and deed descriptions as they appear in the office of the Mesa County Clerk and Recorder. This plat does not constitute a legal survey, and is not intended to be used as a means for establishing or verifying property boundary lines.

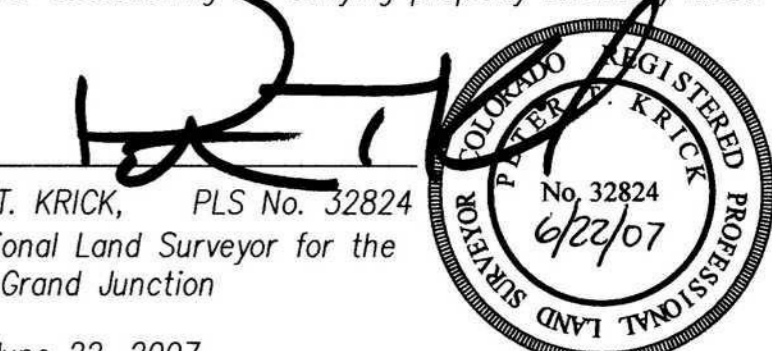

PETER T. KRICK, PLS No. 32824
Professional Land Surveyor for the
City of Grand Junction

DATE: June 22, 2007

AREA OF ANNEXATION

CONTIGUOUS PERIMETER	862.97 FT.
ANNEXATION PERIMETER	1,607.63 FT.
AREA IN SQUARE FEET	148,885***
AREA IN ACRES	3.42

LEGEND	
	ANNEXATION BOUNDARY
	EXISTING CITY LIMITS

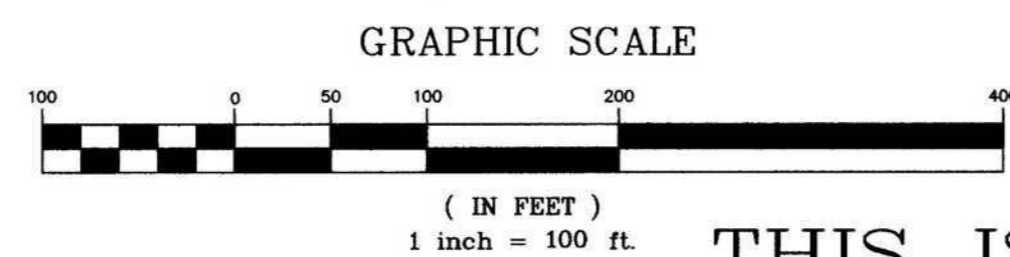

ORDINANCE NO.
4096

EFFECTIVE DATE
JULY 22, 2007

THIS IS NOT A BOUNDARY SURVEY

Notice:
According to Colorado law you must commence any legal action based upon any defect in this survey within three years after you first discover such defect. In no event may any action based upon any defect in this survey be commenced more than ten years from the date of the certification shown herein.

DRAWN BY	CM	DATE	3/23/07
DESIGNED BY		DATE	
CHECKED BY	P.T.K.	DATE	
APPROVED BY		DATE	

SCALE
1" = 100'



PUBLIC WORKS
AND UTILITIES
REAL ESTATE DIVISION

JONES ANNEXATION
13072500.tif