

YOUNGER ANNEXATION

SITUATE IN THE S 1/2 OF THE SE 1/4 OF SECTION 25,
TWP 1N, RGE 2W, U.M., COUNTY OF MESA, STATE OF COLORADO

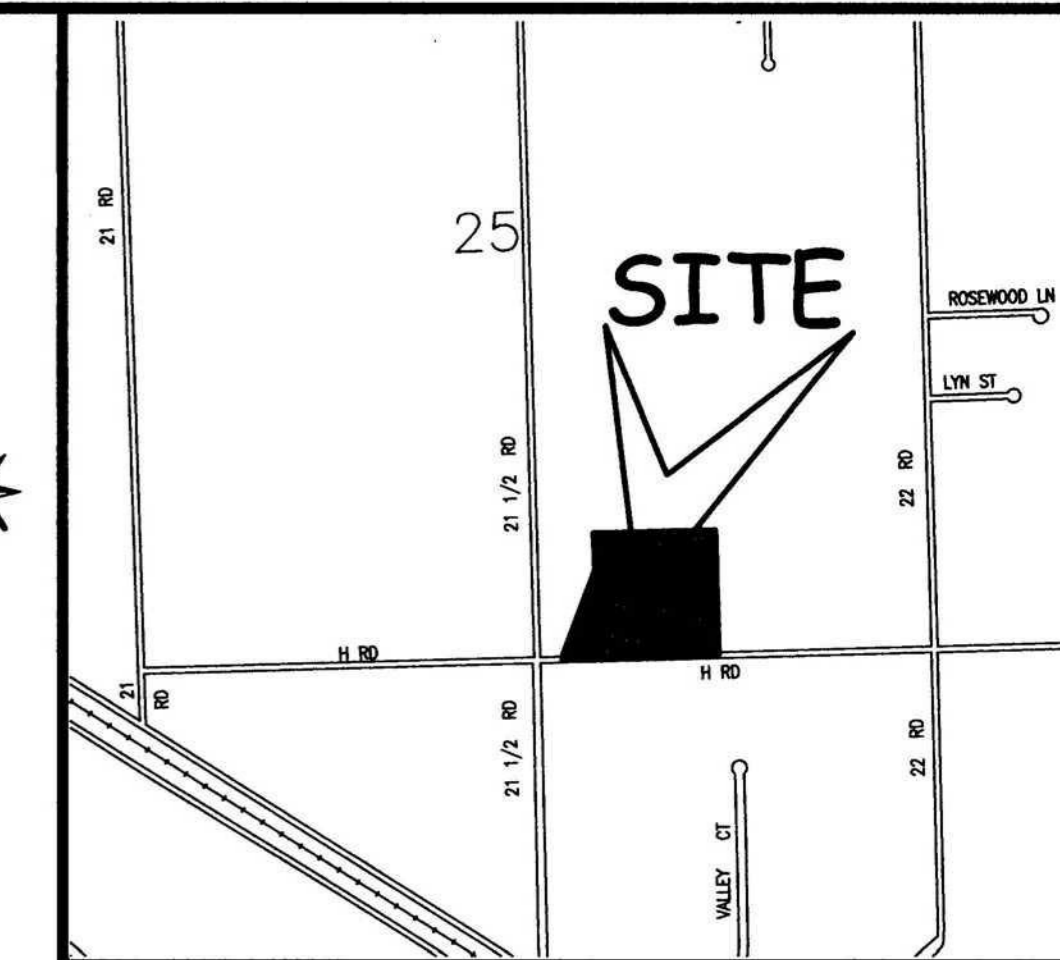

LOCATION MAP: NOT-TO-SCALE

LEGAL DESCRIPTION

A certain parcel of land located in the Northwest Quarter of the Southeast Quarter (NW 1/4 SE 1/4) of Section 25, Township 1 North, Range 2 West, of the Ute Meridian, County of Mesa, State of Colorado, being more particularly described as follows:

COMMENCING at the Southwest corner of the Southwest Quarter of the Southeast Quarter SW 1/4 SE 1/4 of said Section 25 and assuming the South line of said SW 1/4 SE 1/4 to bear S89°53'09"E with all bearings contained herein relative thereto; thence S89°53'09"E along said South line a distance of 284.00 feet to the Southwest corner of that certain parcel of land as described in Book 1815, Page 513, Public Records of Mesa County, Colorado, and also being the POINT OF BEGINNING; thence N22°18'06"E along the West line of said parcel a distance of 991.40 feet; thence N00°00'21"E along said West line a distance of 402.66' to the Northwest corner of said parcel; thence S89°52'11"E along the North line of said parcel a distance of 1311.38 feet to the Northeast corner of that certain parcel of land as described in Book 1816, Page 747, Public Records of Mesa County, Colorado, thence S00°03'11"W along the East line and its continuation of said parcel a distance of 1350.28 feet to a point on the Persigo Annexation No. 2, City of Grand Junction, Ordinance No. 2556; thence N89°53'09"W along said Annexation line a distance of 1686.44 feet; thence N00°06'51"E a distance of 30.00 feet, more or less, to the Point of Beginning.

ABBREVIATIONS

P.O.C.	POINT OF COMMENCEMENT
P.O.B.	POINT OF BEGINNING
R.O.W.	RIGHT OF WAY
SEC.	SECTION
TWP.	TOWNSHIP
RGE.	RANGE
U.M.	UTE MERIDIAN
NO.	NUMBER
SQ. FT.	SQUARE FEET
Δ=	CENTRAL ANGLE
RAD	RADIUS
AL	ARC LENGTH
CHL	CHORD LENGTH
CHB	CHORD BEARING
BLK	BLOCK
PB	PLAT BOOK
BK	BOOK
PG	PAGE

The Description(s) contained herein have been derived from subdivision plats and deed descriptions as they appear in the office of the Mesa County Clerk and Recorder. This plat does not constitute a legal survey, and is not intended to be used as a means for establishing or verifying property boundary lines.

Peter T. Krick
 PETER T. KRICK, PLS No. 32824
 Professional Land Surveyor for the
 City of Grand Junction
 DATE: June 22, 2007

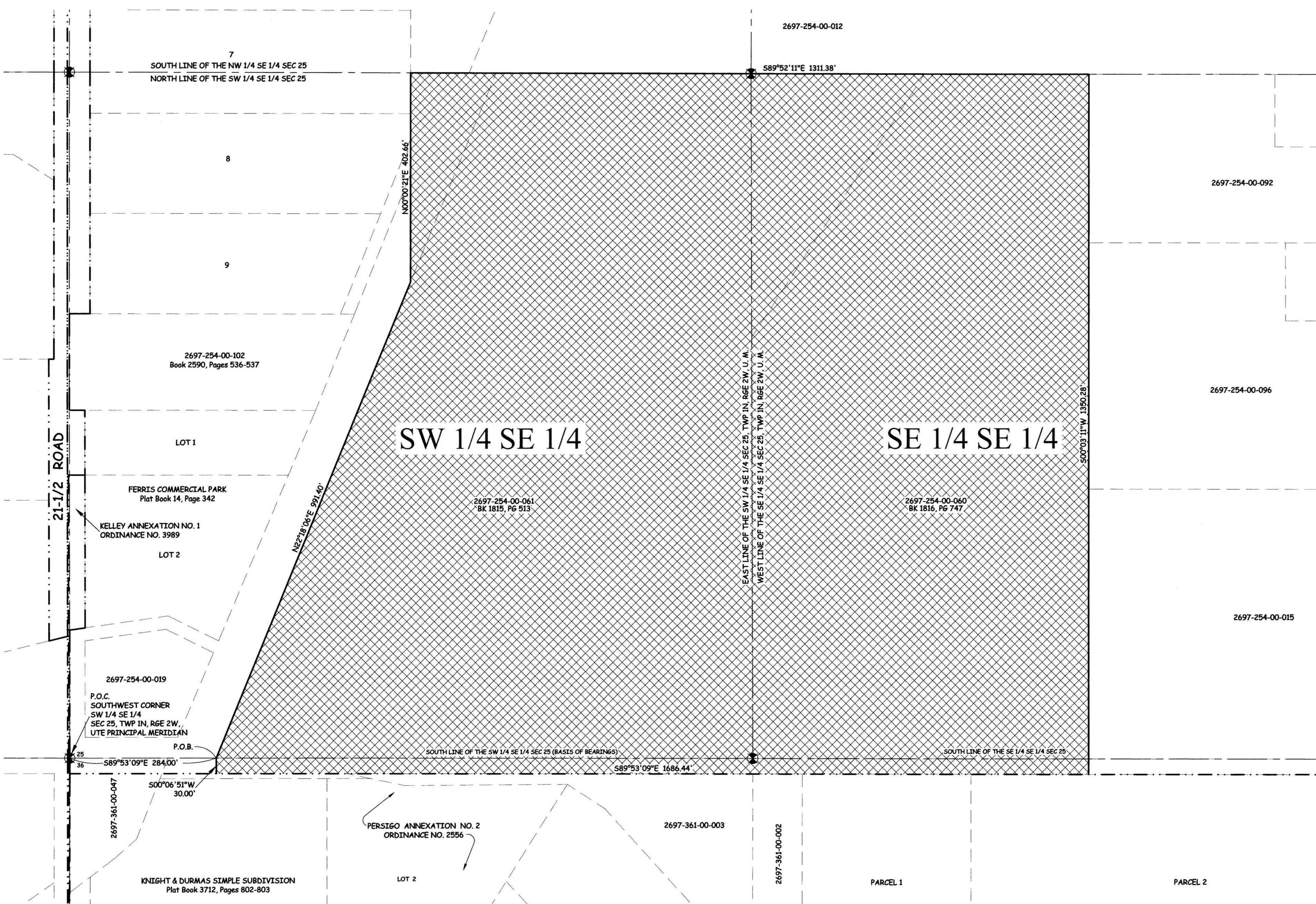
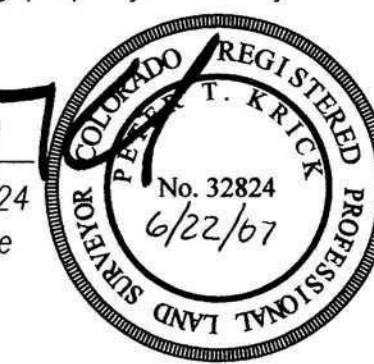

AREA OF ANNEXATION

CONTIGUOUS PERIMETER	1686.44 FT.
ANNEXATION PERIMETER	5,772.37 FT
AREA IN SQUARE FEET	1,954,345**
AREA IN ACRES	44.87

LEGEND

ANNEXATION BOUNDARY	— — — — —
EXISTING CITY LIMITS	- · - · -

** (CONTAINS 50,588 SQUARE FEET WITHIN PUBLIC RIGHTS OF WAY)

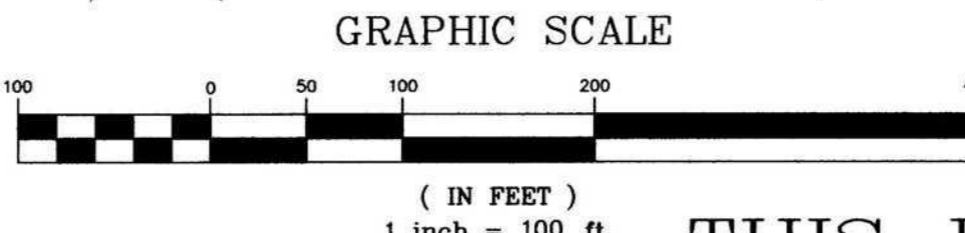

ORDINANCE NO. 4102
 EFFECTIVE DATE JULY 22, 2007

THIS IS NOT A BOUNDARY SURVEY

Notice: According to Colorado law you must commence any legal action based upon any defect in this survey within three years after you first discover such defect. In no event may any action based upon any defect in this survey be commenced more than ten years from the date of the certification shown herein.

DRAWN BY	CM	DATE	3-9-07
DESIGNED BY		DATE	
CHECKED BY	P.T.K.	DATE	
APPROVED BY		DATE	

SCALE
 1" = 100'

PUBLIC WORKS
 AND UTILITIES
 REAL ESTATE DIVISION

YOUNGER ANNEXATION
 13072700.tif