

KRABACHER ANNEXATION

SITUATE IN THE SE 1/4 OF THE NW 1/4 OF SECTION 29, TWP 1S, RGE 1E, U.M.
COUNTY OF MESA, STATE OF COLORADO

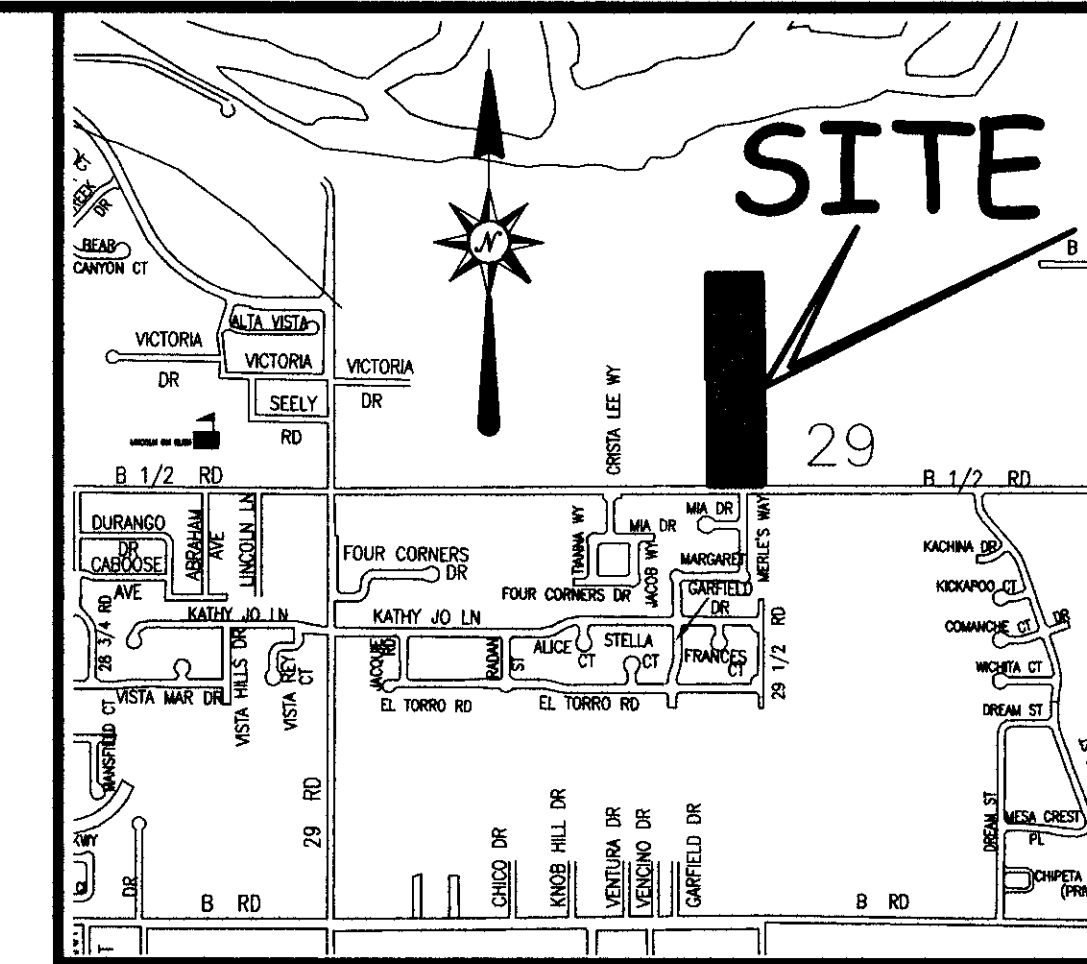

LOCATION MAP: NOT-TO-SCALE

LEGAL DESCRIPTION

A certain parcel of land located in the Southeast Quarter of the Northwest Quarter (SE 1/4 NW 1/4) of Section 29, Township 1 South, Range 1 East of the Ute Principal Meridian, County of Mesa, State of Colorado and being more particularly described as follows:

All that portion of the SE1/4 NW1/4 of said Section 29 lying East of Colvin Annexation No. 1, Ordinance No. 3970, City of Grand Junction and Colvin Annexation No. 2, Ordinance No. 3971, City of Grand Junction.

ABBREVIATIONS

P.O.C.	POINT OF COMMENCEMENT
P.O.B.	POINT OF BEGINNING
R.O.W.	RIGHT OF WAY
SEC.	SECTION
TWP.	TOWNSHIP
RGE.	RANGE
U.M.	UTE MERIDIAN
NO.	NUMBER
SQ. FT.	SQUARE FEET
Δ=	CENTRAL ANGLE
RAD	RADIUS
AL	ARC LENGTH
CHL	CHORD LENGTH
CHB	CHORD BEARING
BLK	BLOCK
PB	PLAT BOOK
BK	BOOK
PG	PAGE

Notice:
This drawing has been determined to be of sufficient clarity and legibility for recording purposes. It may bear the stamp "POOR QUALITY ORIGINAL DOCUMENT PROVIDED FOR REPRODUCTION" from the Mesa County Clerk and Recorder's Office. This stamp, if it appears hereon, is an indication of the inability of the Mesa County Clerk and Recorder's Office to create a scanned image that is of comparable quality to the original document.

The Description(s) contained herein have been derived from subdivision plats and deed descriptions as they appear in the office of the Mesa County Clerk and Recorder. This plat does not constitute a legal survey, and is not intended to be used as a means for establishing or verifying property boundary lines.

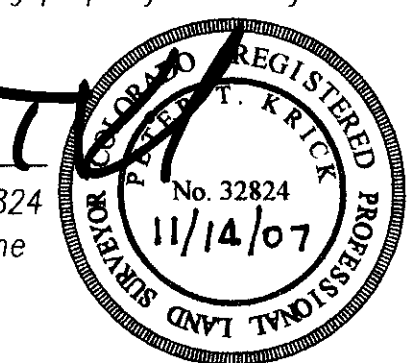

PETER T. KRICK, PLS No. 32824
Professional Land Surveyor for the
City of Grand Junction

DATE: November 14th, 2007

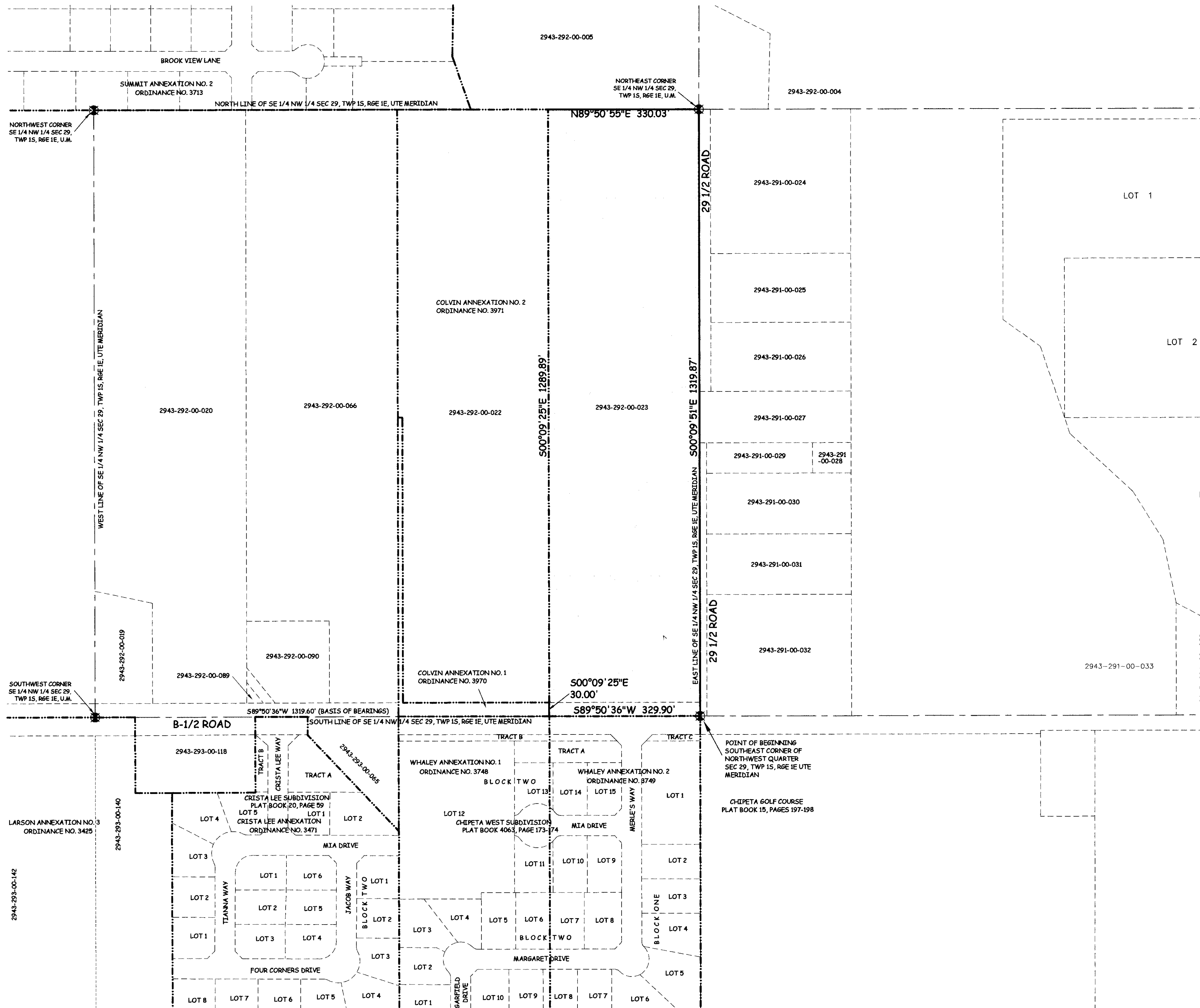

AREA OF ANNEXATION

ANNEXATION PERIMETER	3,298.69 FT.
CONTIGUOUS PERIMETER	1,649.79 FT.
AREA IN SQUARE FEET	435,514***
AREA IN ACRES	10.00

LEGEND

ANNEXATION BOUNDARY	---
EXISTING CITY LIMITS	- - - - -

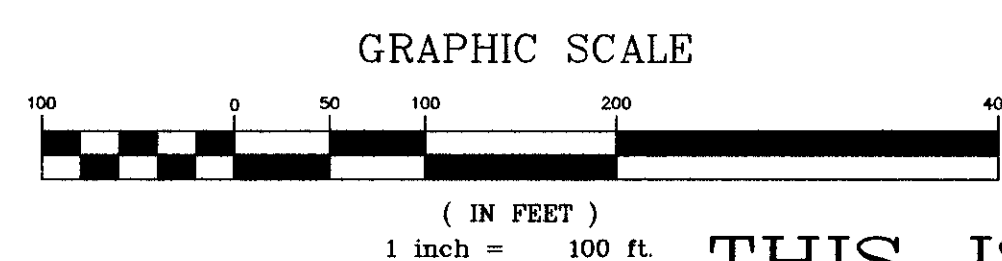

ORDINANCE NO.
4135

EFFECTIVE DATE
December 9th, 2007

THIS IS NOT A BOUNDARY SURVEY

DRAWN BY	MG	DATE	08-17-07
DESIGNED BY		DATE	
CHECKED BY	P.T.K.	DATE	
APPROVED BY		DATE	

SCALE

1" = 100'



PUBLIC WORKS
AND PLANNING
REAL ESTATE DIVISION

KRABACHER ANNEXATION
13073600.pdf

Notice:
According to Colorado law you must commence any legal action based upon any defect in this survey within three years after you first discover such defect. In no event may any action based upon any defect in this survey be commenced more than ten years from the date of the certification shown hereon.