

# SURA ANNEXATION

SITUATE IN THE SE 1/4 SE 1/4 OF SECTION 16, TWP 1S, RGE 1W, U.M.  
COUNTY OF MESA, STATE OF COLORADO

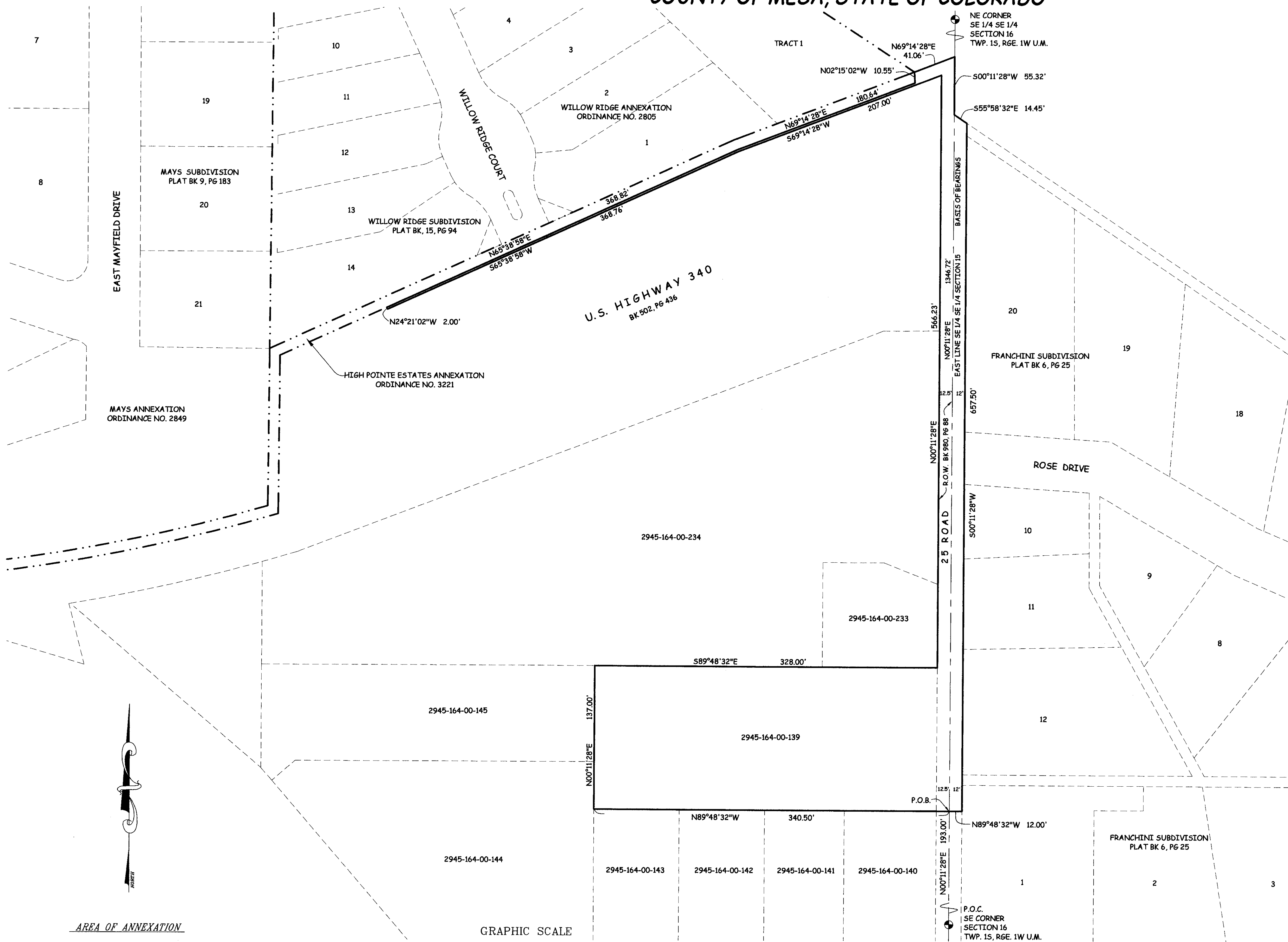
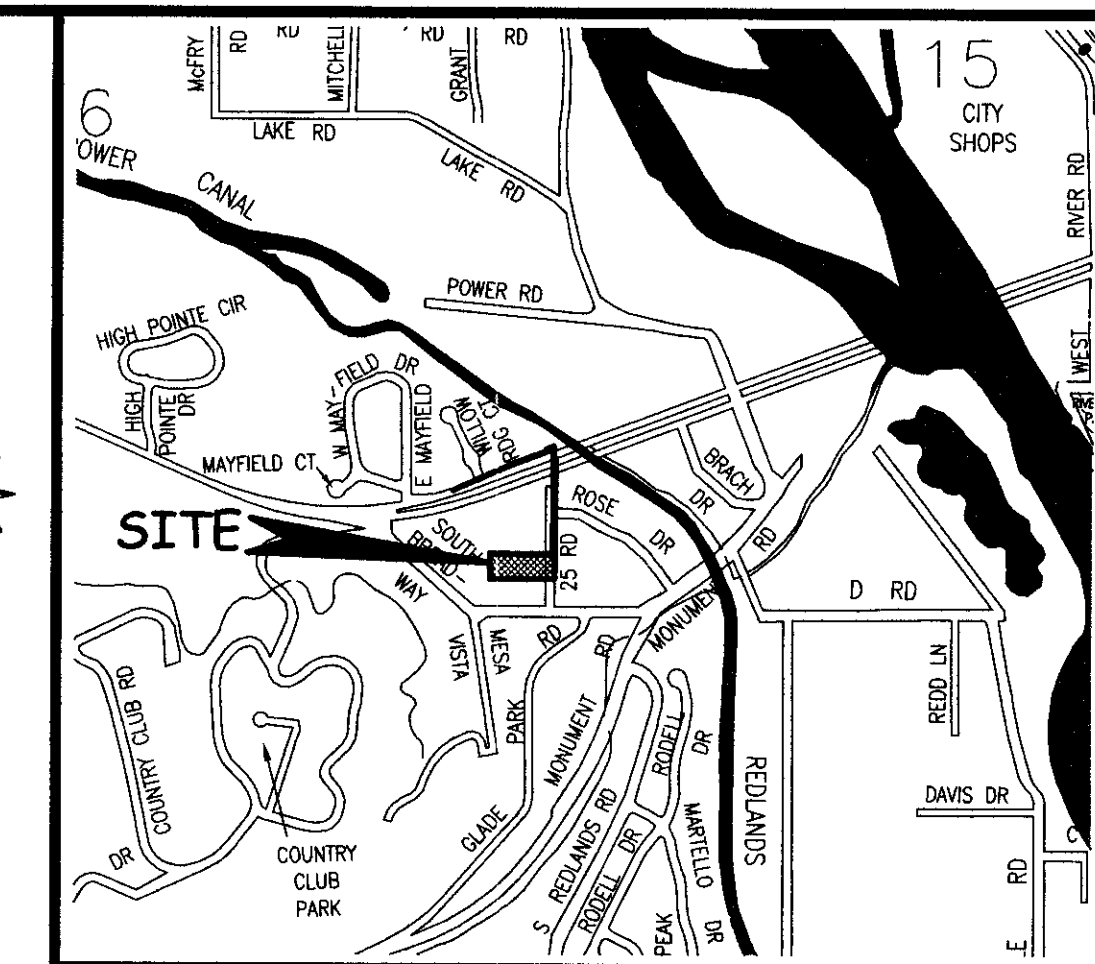

## LEGAL DESCRIPTION

A certain parcel of land located in the Southeast Quarter of the Southeast Quarter (SE 1/4 SE 1/4) of Section 16, Township One South, Range One West of the Ute Principal Meridian, County of Mesa, State of Colorado and being more particularly described as follows:

Commencing at the Southeast corner of said Section 16 and assuming the East line of the SE 1/4 SE 1/4 of said Section 16 to bear N00°11'28"E with all bearings contained herein relative thereto, thence N00°11'28"E along the East line of the SE 1/4 SE 1/4 of said Section 16 distance of 193.00 feet to the Point of Beginning; thence N89°48'32"W a distance of 340.50 feet; thence N00°11'28"E a distance of 137.00 feet; thence S89°48'32"E a distance of 328.00 feet to a point on the Westerly right of way of 25 Road as described in Book 980, Page 88 of the Mesa County, Colorado public records; thence N00°11'28"E along said Westerly right of way of 25 Road and the northerly projection thereof a distance of 566.23 feet; thence S69°14'28"W a distance of 207.00 feet; thence S65°38'58"W a distance of 368.76 feet; thence N24°21'02"W a distance of 2.00 feet to a point on the Southerly line of High Pointe Estates Annexation, Ordinance No. 3221, City of Grand Junction; thence N65°38'58"E along the Southerly line of said High Pointe Estates Annexation the following three courses: (1) N65°38'58"E a distance of 368.82 feet; (2) N69°14'28"E a distance of 180.64 feet; (3) N02°15'02"W a distance of 10.55 feet; thence N69°14'28"E a distance of 41.06 feet returning to the East line of the SE 1/4 SE 1/4 of said Section 16; thence S00°11'28"W along the East line of the SE 1/4 SE 1/4 of said Section 16 a distance of 55.32 feet; thence S55°58'32"E a distance of 14.45 feet to a point on the Easterly right of way of 25 Road as shown on the Plat of Franchini Subdivision, recorded in Plat Book 6, Page 25 of the Mesa County, Colorado public records; thence S00°11'28"W along a line being 12.00 feet East of and parallel with the East line of the SE 1/4 SE 1/4 of said Section 16 and also being the Easterly right of way of 25 Road a distance of 657.00 feet; thence N89°48'32"W a distance of 12.00 feet to the Point of Beginning.

ABBREVIATIONS

P.O.C.	POINT OF COMMENCEMENT
P.O.B.	POINT OF BEGINNING
R.O.W.	RIGHT OF WAY
SEC.	SECTION
TWP.	TOWNSHIP
RGE.	RANGE
U.M.	UTE MERIDIAN
NO.	NUMBER
SQ. FT.	SQUARE FEET
Δ=	CENTRAL ANGLE
RAD	RADIUS
AL	ARC LENGTH
CHL	CHORD LENGTH
CHB	CHORD BEARING
BLK	BLOCK
PB	PLAT BOOK
BK	BOOK
PG	PAGE

The Description(s) contained herein have been derived from subdivision plats and deed descriptions as they appear in the office of the Mesa County Clerk and Recorder. This plat does not constitute a legal survey, and is not intended to be used as a means for establishing or verifying property boundary lines.

*Peter T. Krick*  
 PETER T. KRICK, PLS No. 32824  
 Professional Land Surveyor for the  
 City of Grand Junction  
 DATE: November 27, 2007

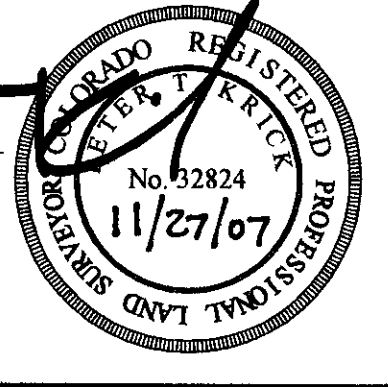

### AREA OF ANNEXATION

ANNEXATION PERIMETER	3,289.81 FT
CONTIGUOUS PERIMETER	560.01 FT.
AREA IN SQUARE FEET	63,282***
AREA IN ACRES	1.45

### LEGEND

ANNEXATION BOUNDARY	---
EXISTING CITY LIMITS	- - - -

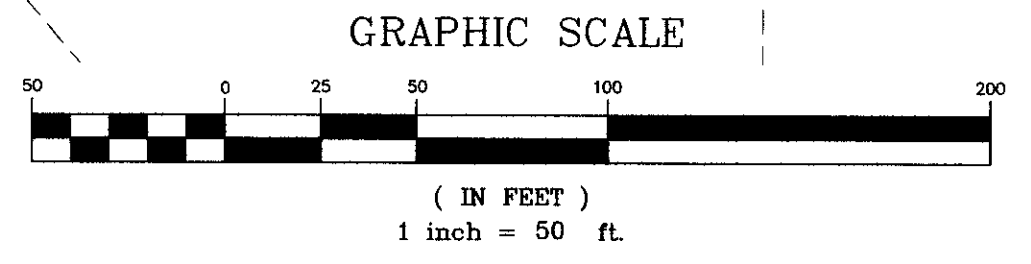

ORDINANCE NO.  
4142

EFFECTIVE DATE  
December 21, 2007

THIS IS NOT A BOUNDARY SURVEY

Notice:  
According to Colorado law you must commence any legal action based upon any defect in this survey within three years after you first discover such defect. In no event may any action based upon any defect in this survey be commenced more than ten years from the date of the certification shown hereon.

DRAWN BY	T.L.P.	DATE	09-19-07
DESIGNED BY		DATE	
CHECKED BY	P.T.K.	DATE	
APPROVED BY		DATE	

SCALE  
1" = 50'



PUBLIC WORKS  
AND UTILITIES  
REAL ESTATE DIVISION

SURA ANNEXATION  
13073800.pdf