

REIGAN/PATTERSON/TEK/MORARIO ANNEXATION NO. 1

SITUATE IN THE SW 1/4 OF THE SW 1/4 OF SECTION 30,
TWP 1N, RGE 1W, U.M., COUNTY OF MESA, STATE OF COLORADO

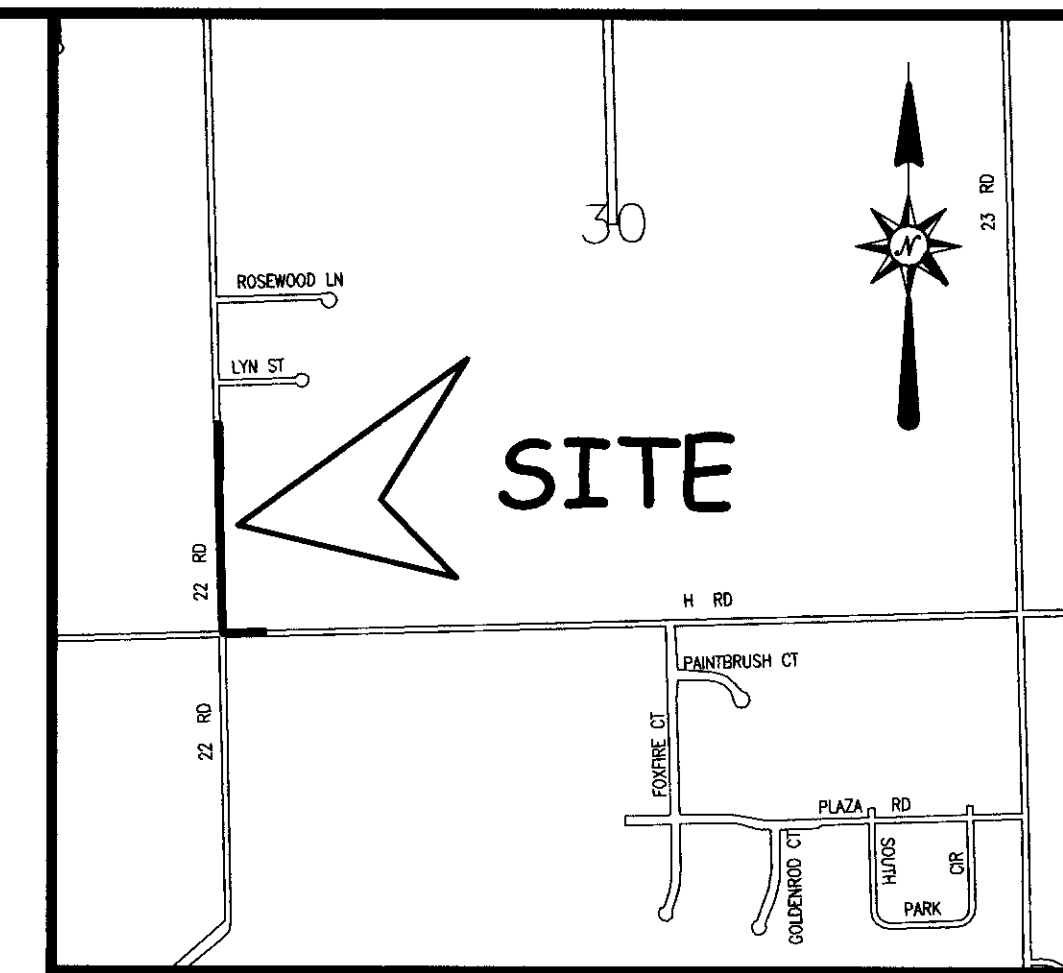

LOCATION MAP: NOT-TO-SCALE

LEGAL DESCRIPTION

A certain parcel of land located in the Southwest Quarter of the Southwest Quarter (SW1/4 SW1/4) of Section 30, Township 1 North, Range 1 West, of the Ute Meridian, County of Mesa, State of Colorado, being more particularly described as follows:

The West 30 feet AND the South 30 feet of the West 210 feet of the SW1/4 SW1/4 of said Section 30.

ABBREVIATIONS

| | |
|---------|-----------------------|
| P.O.C. | POINT OF COMMENCEMENT |
| P.O.B. | POINT OF BEGINNING |
| R.O.W. | RIGHT OF WAY |
| SEC. | SECTION |
| TWP. | TOWNSHIP |
| RGE. | RANGE |
| U.M. | UTE MERIDIAN |
| NO. | NUMBER |
| SQ. FT. | SQUARE FEET |
| ∠ | CENTRAL ANGLE |
| RAD. | RADIUS |
| AL | ARC LENGTH |
| CHL | CHORD LENGTH |
| CHB | CHORD BEARING |
| BLK | BLOCK |
| PB | PLAT BOOK |
| BK | BOOK |
| PG | PAGE |

Notice:
This drawing has been determined to be of sufficient clarity and legibility for recording purposes. It may bear the stamp "POOR QUALITY ORIGINAL DOCUMENT PROVIDED FOR REPRODUCTION" from the Mesa County Clerk and Recorder's Office. This stamp, if it appears hereon, is an indication of the inability of the Mesa County Clerk and Recorder's Office to create a scanned image that is of comparable quality to the original document.

The Description(s) contained herein have been derived from subdivision plats and deed descriptions as they appear in the office of the Mesa County Clerk and Recorder. This plat does not constitute a legal survey, and is not intended to be used as a means for establishing or verifying property boundary lines.

Peter T. Krick
PETER T. KRICK, PLS No. 32824
Professional Land Surveyor for the
City of Grand Junction
DATE: November 27, 2007

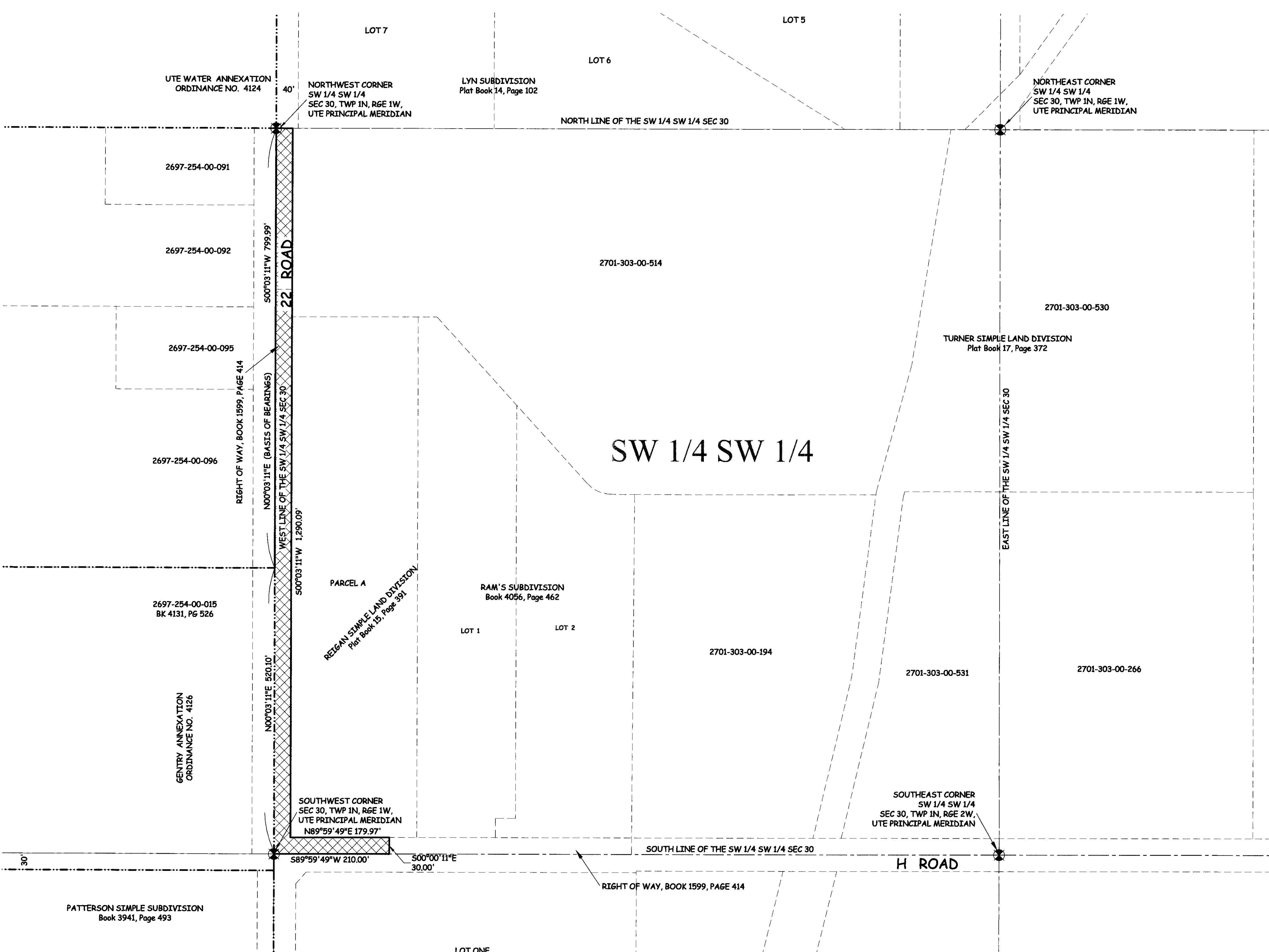
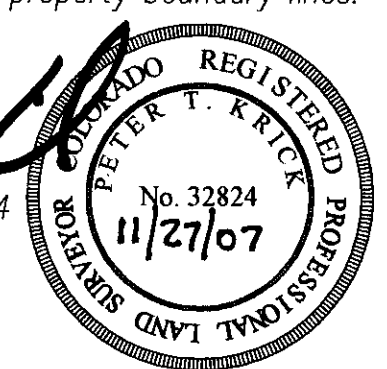

AREA OF ANNEXATION

| | |
|----------------------|--------------|
| CONTIGUOUS PERIMETER | 520.10 FT. |
| ANNEXATION PERIMETER | 3,060.15 FT |
| AREA IN SQUARE FEET | 45,002.20*** |
| AREA IN ACRES | 1.033 |

LEGEND

| | |
|----------------------|-------|
| ANNEXATION BOUNDARY | ----- |
| EXISTING CITY LIMITS | ----- |

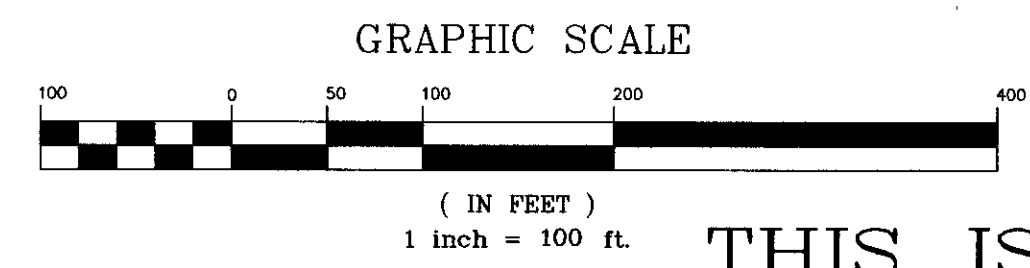

ORDINANCE NO. 4143
EFFECTIVE DATE December 21, 2007

THIS IS NOT A BOUNDARY SURVEY

Notice:
According to Colorado law you must commence any legal action based upon any defect in this survey within three years after you first discover such defect. In no event may any action based upon any defect in this survey be commenced more than ten years from the date of the certification shown hereon.

DRAWN BY _____ MG DATE 9-17-2007
DESIGNED BY _____ DATE _____
CHECKED BY P.T.K. DATE _____
APPROVED BY _____ DATE _____

SCALE
1" = 100'



PUBLIC WORKS
AND UTILITIES
REAL ESTATE DIVISION

REIGAN/PATTERSON/TEK/MORARIO
ANNEXATION NO. 1
13073900.pdf