

INGLE ANNEXATION

SITUATE IN THE NE 1/4 OF THE SW 1/4 OF SECTION 15, TWP 1S, RGE 1E, U.M.
COUNTY OF MESA, STATE OF COLORADO

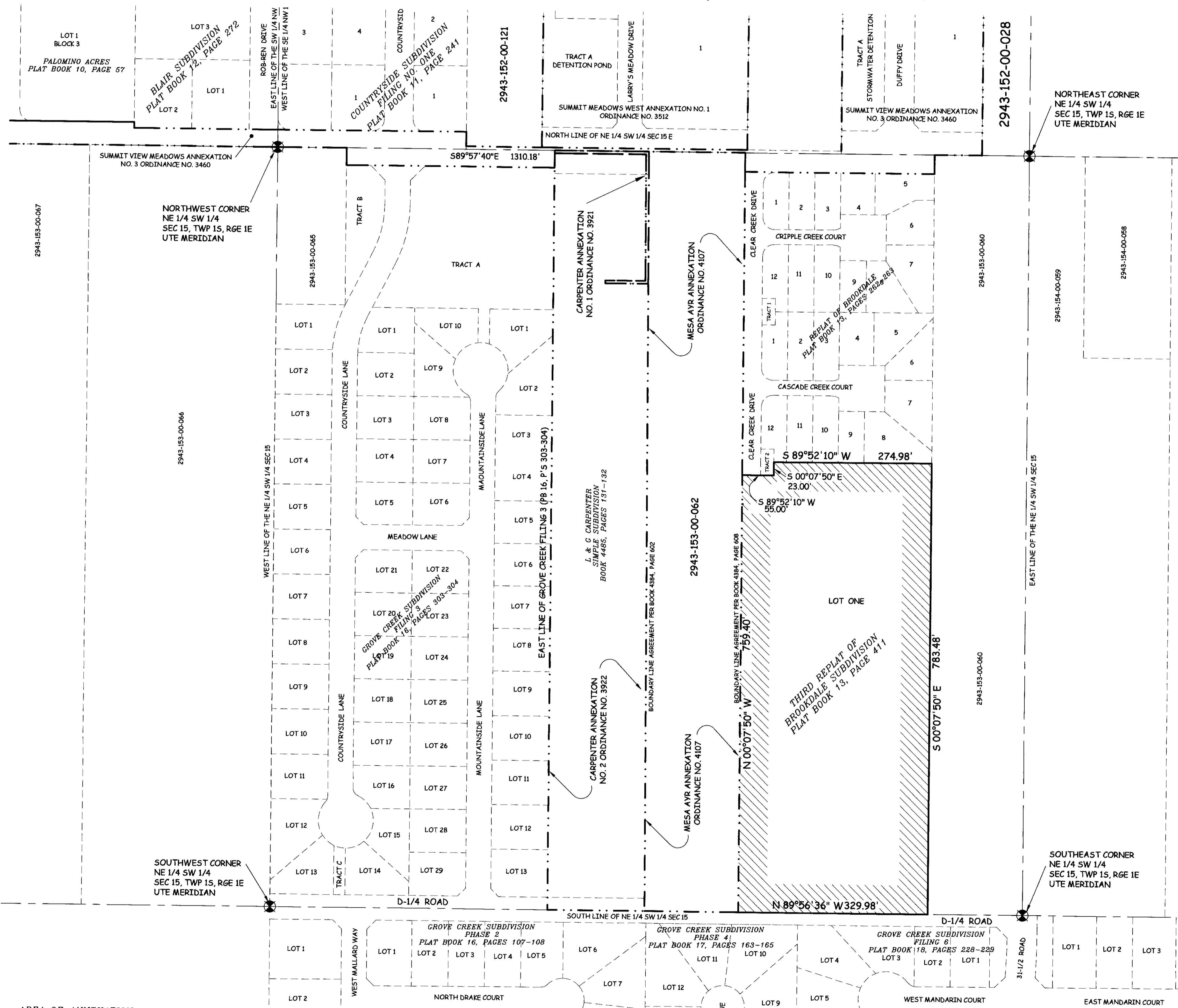
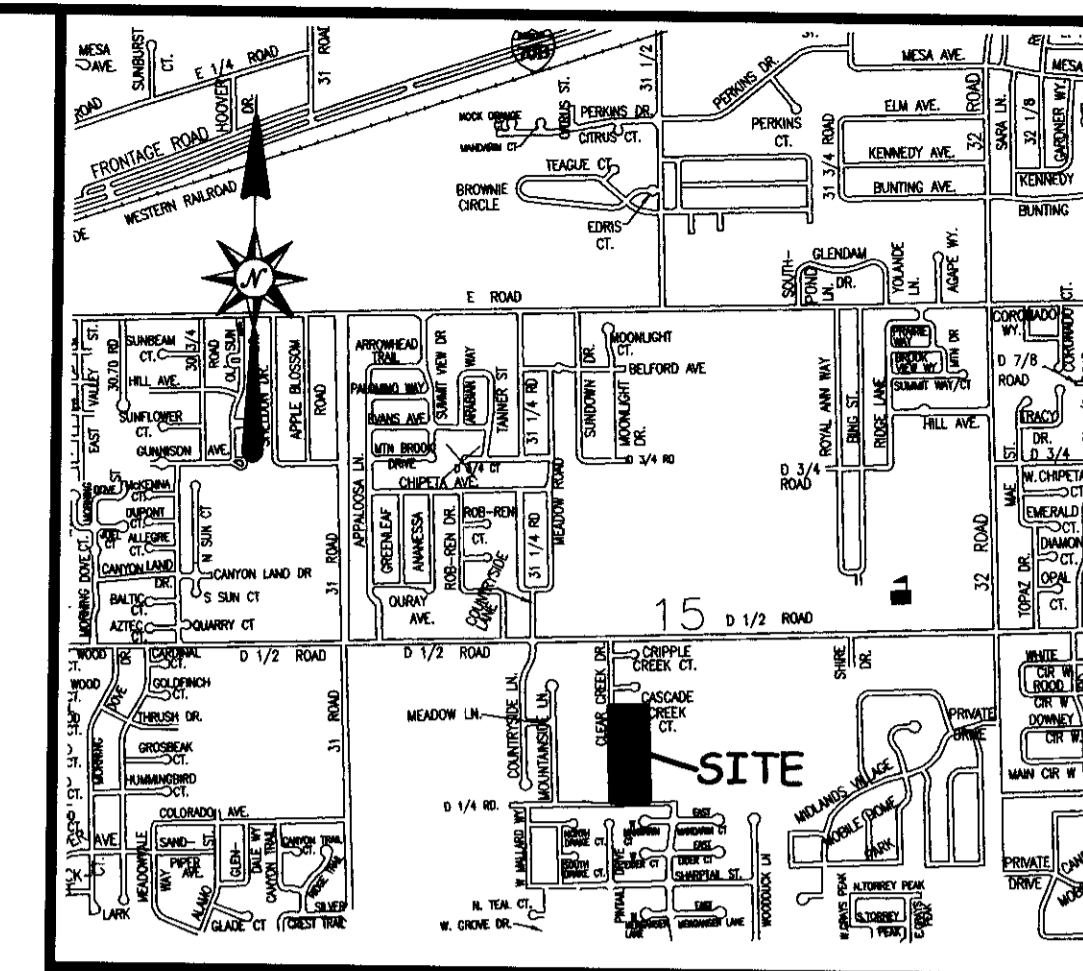

LEGAL DESCRIPTION

A certain parcel of land lying in the Northeast Quarter of the Southwest Quarter (NE 1/4 SW 1/4) of Section 15, Township 1 South, Range 1 East of the Ute Principal Meridian, Mesa County, Colorado, being more particularly described as follows:

All of Lot One of the Third Replat of Brookdale Subdivision, as same is recorded in Plat Book 13, Page 411, Public Records of Mesa County, Colorado

Subject to that certain Boundary Line Agreement as recorded in Book 4384, Page 608, Public Records of Mesa County, Colorado and any easements, reservations and rights of way of record, if any shall exist.

ABBREVIATIONS

P.O.C.	POINT OF COMMENCEMENT
P.O.B.	POINT OF BEGINNING
R.O.W.	RIGHT OF WAY
SEC.	SECTION
TWP.	TOWNSHIP
RGE.	RANGE
U.M.	UTE MERIDIAN
NO.	NUMBER
SQ. FT.	SQUARE FEET
Δ=	CENTRAL ANGLE
RAD	RADIUS
AL	ARC LENGTH
CHL	CHORD LENGTH
CHB	CHORD BEARING
BLK	BLOCK
PB	PLAT BOOK
BK	BOOK
PG	PAGE

The Description(s) contained herein have been derived from subdivision plats and deed descriptions as they appear in the office of the Mesa County Clerk and Recorder. This plat does not constitute a legal survey, and is not intended to be used as a means for establishing or verifying property boundary lines.

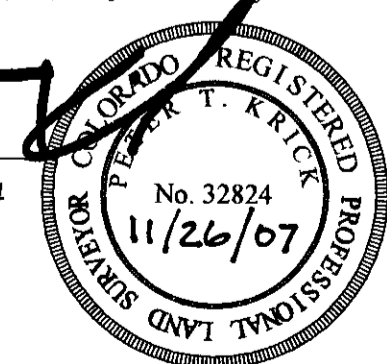

PETER T. KRICK, PLS No. 32824
Professional Land Surveyor for the
City of Grand Junction
DATE: November 26, 2007

AREA OF ANNEXATION

ANNEXATION PERIMETER	2,225.84 FT
CONTIGUOUS PERIMETER	759.40 FT
AREA IN SQUARE FEET	257,089***
AREA IN ACRES	5.90

LEGEND

ANNEXATION BOUNDARY	---
EXISTING CITY LIMITS	---

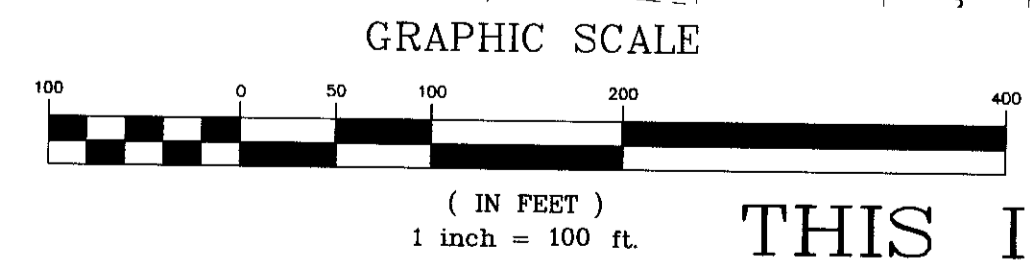

ORDINANCE NO.
4149

EFFECTIVE DATE
December 21, 2007

THIS IS NOT A BOUNDARY SURVEY

Notice:
According to Colorado law you must commence any legal action based upon any defect in this survey within three years after you first discover such defect. In no event may any action based upon any defect in this survey be commenced more than ten years from the date of the certification shown hereon.

DRAWN BY	P.T.K.	DATE	9-19-2007
DESIGNED BY		DATE	
CHECKED BY	PK	DATE	
APPROVED BY		DATE	

SCALE
1" = 100'



PUBLIC WORKS
AND UTILITIES
REAL ESTATE DIVISION

INGLE ANNEXATION

13074300.pdf