

# COOPER-TUCKER ANNEXATION

SITUATE IN THE SW 1/4 OF SECTION 18 AND THE NW 1/4 OF SECTION 19,  
TWP 15, RGE 1E, U.M., COUNTY OF MESA, STATE OF COLORADO

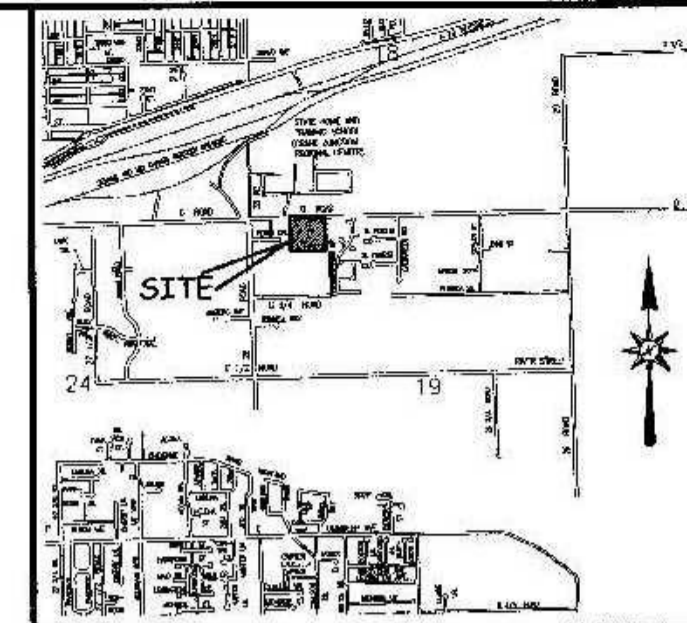

LOCATION MAP NOT TO SCALE

## DESCRIPTION

A certain parcel of land lying in the Southeast Quarter of the Southwest Quarter of the Southwest Quarter (SE 1/4 SW 1/4 SW 1/4) and the Southwest Quarter of the Southeast Quarter of the Southwest Quarter (SW 1/4 SE 1/4 SW 1/4) of Section 18 and the Northeast Quarter of the Northwest Quarter of the Northwest Quarter (NE 1/4 NW 1/4 NW 1/4) and the Northwest Quarter of the Northeast Quarter of the Northwest Quarter (NW 1/4 NE 1/4 NW 1/4) of Section 19, all in Township 1 South, Range 1 East of the Ute Principal Meridian, County of Mesa, State of Colorado and being more particularly described as follows:

COMMENCING at the Northeast corner of the Northwest Quarter of the Northwest Quarter (NW 1/4 NW 1/4) of said Section 19 and assuming the North line of the NW 1/4 NW 1/4 of said Section 19 bears N 89°39'16" W with all other bearings being relative thereto; thence from said Point of Commencement, S 89°39'23" E along the North line of the Northeast Quarter of the Northwest Quarter (NE 1/4 NW 1/4) of said Section 19, a distance of 60.61 feet to the POINT OF BEGINNING; thence from said Point of Beginning, S 00°35'03" E along the East line of the West 60.6 feet of the NW 1/4 NE 1/4 NW 1/4 of said Section 19, a portion of said line being the West line of the Summer Glen Subdivision, as same is recorded in Book 4055, Pages 547 and 548, Public Records of Mesa County, Colorado, a distance of 662.10 feet; thence N 89°38'16" W a distance of 60.61 feet to a point on the East line of the NE 1/4 NW 1/4 NW 1/4 of said Section 19; thence N 89°40'25" W along the South line of the NE 1/4 NW 1/4 NW 1/4 of said Section 19 a distance of 665.65 feet to the Southwest corner of the NE 1/4 NW 1/4 NW 1/4 of said Section 19; thence N 00°24'25" W along the West line of the NE 1/4 NW 1/4 NW 1/4 of said Section 19 a distance of 662.24 feet to the Northwest corner of the NE 1/4 NW 1/4 NW 1/4 of said Section 19; thence N 00°24'25" W a distance of 28.00 feet to a point on the South line of the Darren Davidson Annexation, City of Grand Junction Ordinance No. 3205; thence S 89°39'16" E along the South line of said annexation, a distance of 324.49 feet; thence S 00°20'43" W along the Westerly limits of the Tomkins Annexation, City of Grand Junction Ordinance No. 3602; thence S 89°39'24" E along the South line of said annexation, a distance of 399.66 feet; thence S 00°35'03" E a distance of 26.00 feet, more or less, to the Point of Beginning.

ABBREVIATIONS	
P.O.C.	POINT OF COMMENCEMENT
P.O.B.	POINT OF BEGINNING
R.O.W.	RIGHT OF WAY
SEC.	SECTION
TWP.	TOWNSHIP
RGE.	RANGE
U.M.	UTE MERIDIAN
NO.	NUMBER
SQ. FT.	SQUARE FEET
∠	CENTRAL ANGLE
RAD.	RADIUS
AL	ARC LENGTH
CH	CHORD LENGTH
CB	CHORD BEARING
BLK	BLOCK
PG	PAGE
PLAT BOOK	
BOOK	
PAGE	

The Description(s) contained herein have been derived from subdivision plats and deed descriptions as they appear in the office of the Mesa County Clerk and Recorder. This plat does not constitute a legal survey, and is not intended to be used as a means for establishing or verifying property boundary lines.

*P.T.K.*  
 REGISTERED PROFESSIONAL SURVEYOR  
 No. 32824  
 12-19-07  
 PETER T. KRICK, PLS No. 32824  
 Professional Land Surveyor for the  
 City of Grand Junction  
 DATE: December 19th, 2007

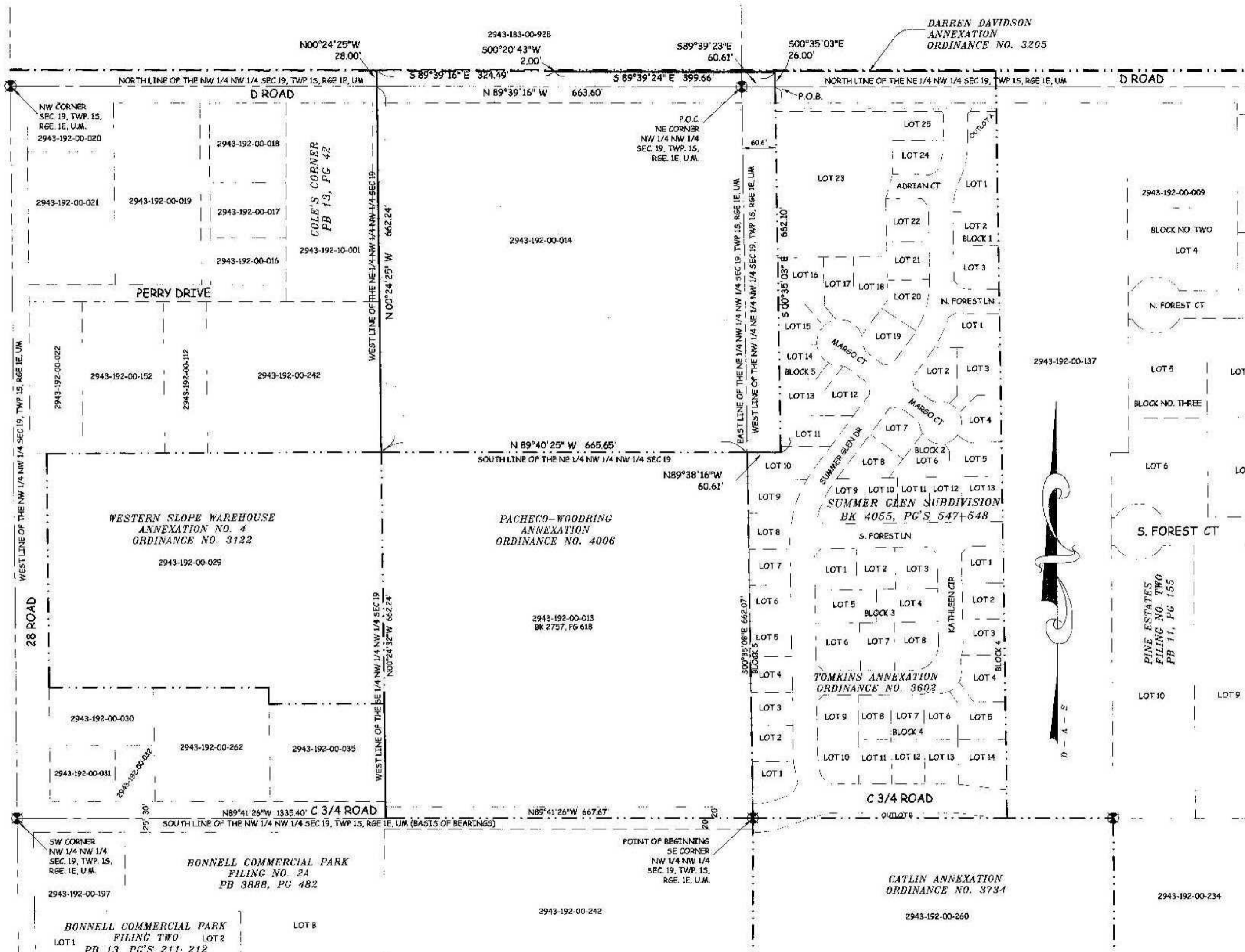

ANNEXATION PERIMETER	2,830.73 FT.
CONTOUR PERIMETER	2,143.49 FT.
AREA IN SQUARE FEET	492,652.00
AREA IN ACRES	11.47

ANNEXATION BOUNDARY	---
EXISTING CITY LIMITS	---

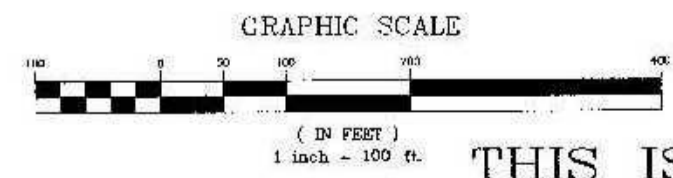

ORDINANCE NO. 1158  
 EFFECTIVE DATE January 20th, 2008

THIS IS NOT A BOUNDARY SURVEY

DRAWN BY	P.T.K.	DATE	10-08-07
DESIGNED BY		DATE	
CHECKED BY		DATE	
APPROVED BY		DATE	

SCALE	1" = 100'
-------	-----------



PUBLIC WORKS AND UTILITIES  
 REAL ESTATE DIVISION

COOPER-TUCKER ANNEXATION

13074500.pdf

N:\Cada\Annex by P.T.K.\Cooper-Tucker Annexation.dwg 12/19/07 1:45:45 PM MST