

DAVIS ANNEXATION

SITUATE IN THE NW 1/4 OF SECTION 17 AND THE NE 1/4 OF SECTION 18, T1S, R1W, U.M.
COUNTY OF MESA, STATE OF COLORADO

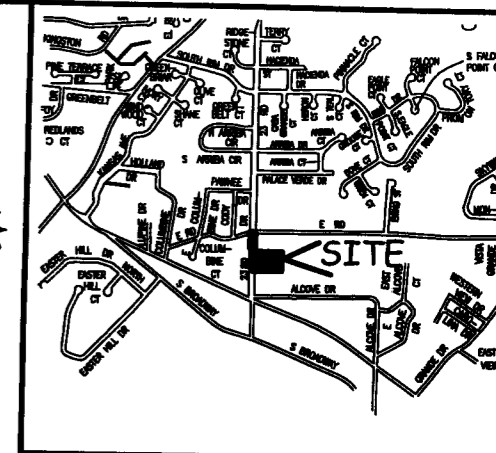

LOCATION MAP: NOT-TO-SCALE

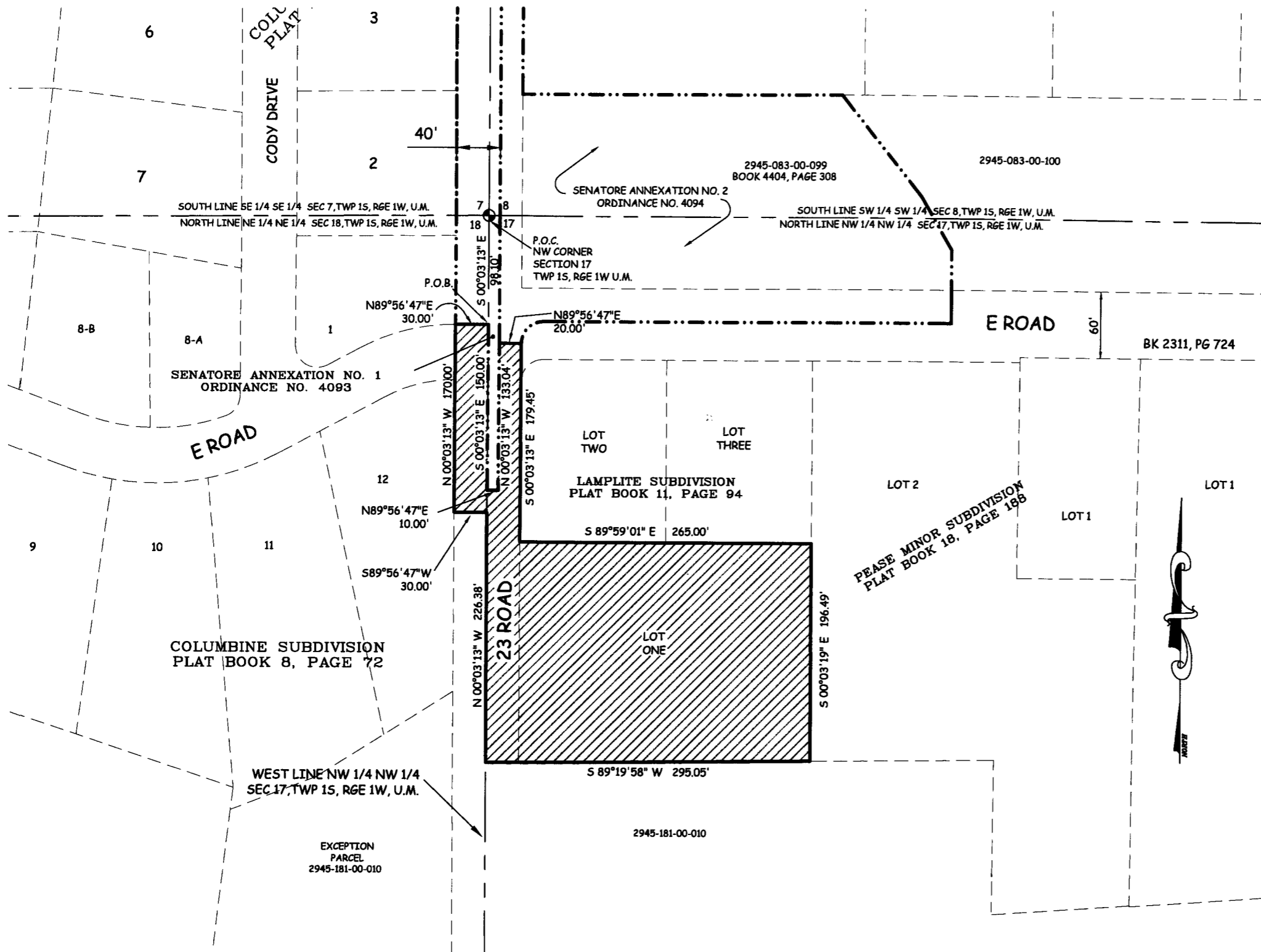

LEGAL DESCRIPTION

A certain parcel of land lying in the Northwest Quarter of the Northwest Quarter (NW 1/4 NW 1/4) of Section 17 and the Northeast Quarter of the Northeast Quarter (NE 1/4 NE 1/4) of Section 18, all in Township 1 South, Range 1 West of the Ute principal Meridian, County of Mesa, State of Colorado and being more particularly described as follows:

COMMENCING at the Northwest corner of said Section 17 and assuming the West line of the NW 1/4 NW 1/4 of said Section 17 bears S 00°03'13" E with all other bearings contained herein being relative thereto; thence from said Point of Commencement, S 00°03'13" E along the West line of the NW 1/4 NW 1/4 of said Section 17 a distance of 98.10 feet to the POINT OF BEGINNING; thence from said Point of Beginning, continue S 00°03'13" E along said West line, a distance of 150.00 feet; thence N 89°56'47" E a distance of 10.00 feet; thence N 00°03'13" W along the limits of the Senatore Annexation No. 1, City of Grand Junction Ordinance No. 4093, a distance of 133.04 feet; thence N 89°56'47" E a distance of 20.00 feet; thence S 00°03'13" E along the East right of way for 23 Road a distance of 179.45 feet, more or less, to a point being the Northwest corner of Lot One, Plat of Lamplite Subdivision, as same is recorded in Plat Book 11, Page 94, Public Records of Mesa County, Colorado; thence S 89°59'01" E along the North line of said Lot One a distance of 265.00 feet to a point being the Northeast corner of said Lot One; thence S 00°03'13" E along the East line of said Lot One a distance of 196.49 feet to a point being the Southeast corner of said Lot One; thence S 89°19'58" W along the South line of said Lot One a distance of 295.05 feet to a point on the West line of the NW 1/4 NW 1/4 of said Section 17; thence N 00°03'13" W along said West line, a distance of 226.38 feet; thence S 89°56'47" W a distance of 30.00 feet to a point on the West right of way for 23 Road; thence N 00°03'13" W along said West right of way, a distance of 170.00 feet; thence N 89°56'47" E a distance of 30.00 feet, more or less, to the Point of Beginning.

ABBREVIATIONS

P.O.C.	POINT OF COMMENCEMENT
P.O.B.	POINT OF BEGINNING
R.O.W.	RIGHT OF WAY
SEC.	SECTION
TWP.	TOWNSHIP
RGE.	RANGE
U.M.	UTE MERIDIAN
NO.	NUMBER
SQ. FT.	SQUARE FEET
Δ	CENTRAL ANGLE
RAD	RADIUS
AL	ARC LENGTH
CHL	CHORD LENGTH
CHB	CHORD BEARING
BLK	BLOCK
PB	PLAT BOOK
BK	BOOK
PG	PAGE

The Description(s) contained herein have been derived from subdivision plats and deed descriptions as they appear in the office of the Mesa County Clerk and Recorder. This plat does not constitute a legal survey, and is not intended to be used as a means for establishing or verifying property boundary lines.

PETER T. KRICK, PLS No. 32824
Professional Land Surveyor for the City of Grand Junction
DATE: December 19th, 2007



AREA OF ANNEXATION

ANNEXATION PERIMETER	1,705.43 FT
CONTIGUOUS PERIMETER	343.04 FT.
AREA IN SQUARE FEET	87,641***
AREA IN ACRES	1.55

***CONTAINS 15,147 SQUARE FEET WITHIN PUBLIC RIGHTS OF WAY)

LEGEND

ANNEXATION BOUNDARY	—————
EXISTING CITY LIMITS	-----

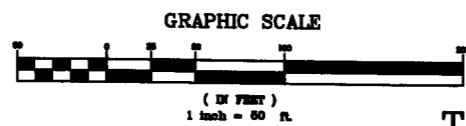

ORDINANCE NO. 4154
EFFECTIVE DATE January 20th, 2008

THIS IS NOT A BOUNDARY SURVEY

Notice:
According to Colorado law you must commence any legal action based upon any defect in this survey within three years after you first discover such defect. In no event may any action based upon any defect in this survey be commenced more than ten years from the date of the certification shown hereon.

DRAWN BY	P.T.K.	DATE	10-08-2007
DESIGNED BY	_____	DATE	_____
CHECKED BY	P.T.K.	DATE	_____
APPROVED BY	_____	DATE	_____

SCALE
1" = 50'



PUBLIC WORKS AND UTILITIES
REAL ESTATE DIVISION

DAVIS ANNEXATION
13074600.pdf