

CUNNINGHAM INVESTMENT ANNEXATION NO. 1

SITUATE IN THE SW 1/4 OF THE NE 1/4 AND THE NW 1/4 OF THE SE 1/4 OF SECTION 22,
TOWNSHIP 11 SOUTH, RANGE 101 WEST OF THE 6th PRINCIPAL MERIDIAN
COUNTY OF MESA, STATE OF COLORADO

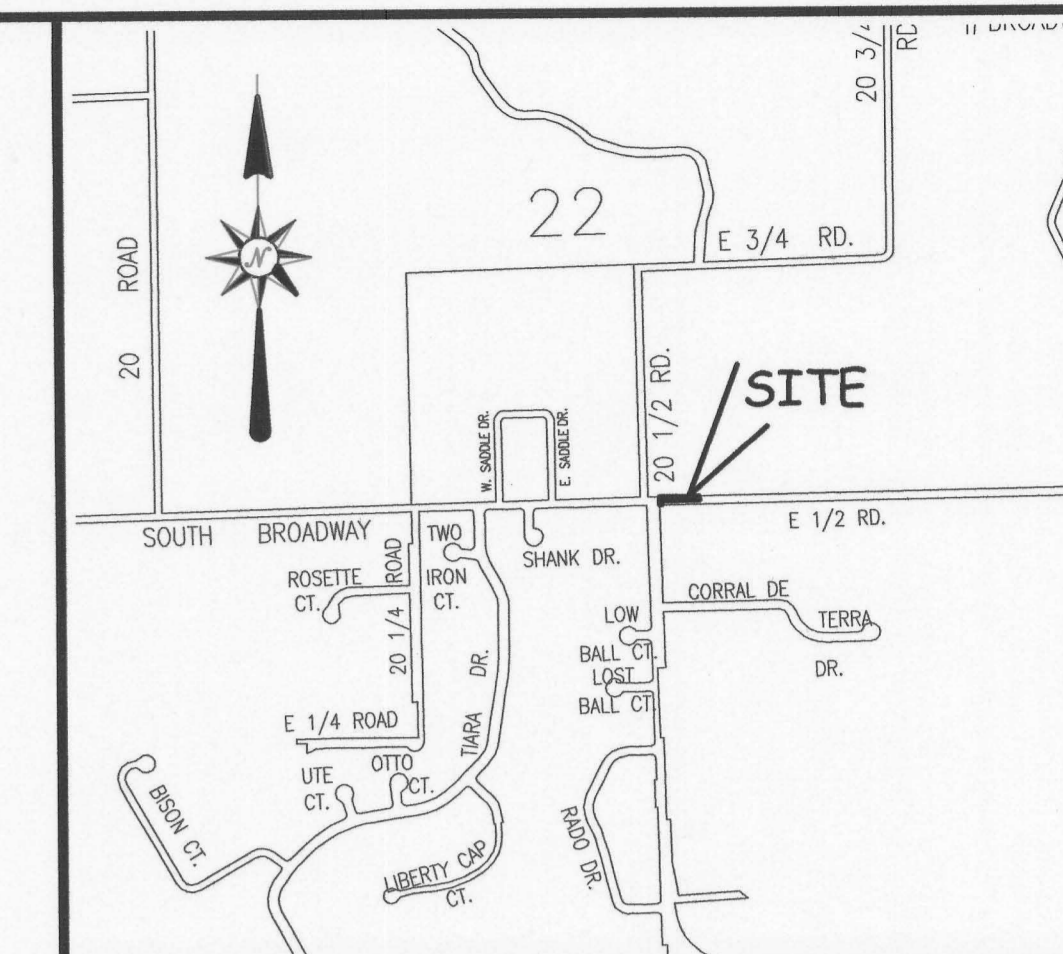

LOCATION MAP: NOT-TO-SCALE

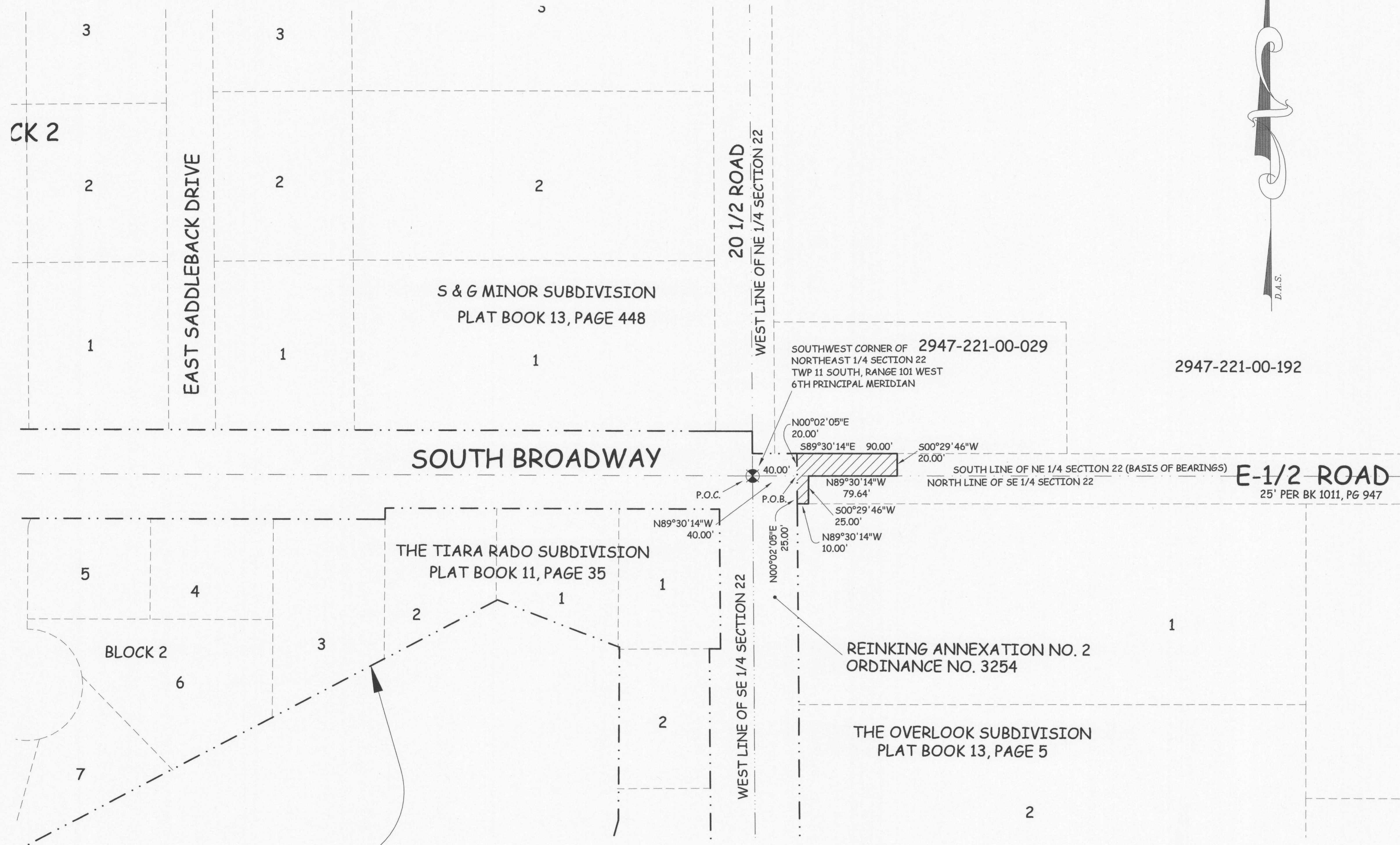

LEGAL DESCRIPTION

A certain parcel of land located in the Southwest Quarter of the Northeast Quarter (SW 1/4 NE 1/4) and the Northwest Quarter of the Southeast Quarter (NW 1/4 SE 1/4) of Section 22, Township 11 South, Range 101 West of the 6th Principal Meridian, County of Mesa, State of Colorado and being more particularly described as follows:

COMMENCING at the Southwest corner of the Northeast Quarter (NE 1/4) of said Section 22 and assuming the South line of the NE 1/4 of said Section 22 bears N 89°30'14\"/>

ABBREVIATIONS

P.O.C.	POINT OF COMMENCEMENT
P.O.B.	POINT OF BEGINNING
R.O.W.	RIGHT OF WAY
SEC.	SECTION
TWP.	TOWNSHIP
RGE.	RANGE
U.M.	UTE MERIDIAN
NO.	NUMBER
SQ. FT.	SQUARE FEET
A=	CENTRAL ANGLE
RAD	RADIUS
AL	ARC LENGTH
CHL	CHORD LENGTH
CHB	CHORD BEARING
BLK	BLOCK
PB	PLAT BOOK
BK	BOOK
PG	PAGE

The Description(s) contained herein have been derived from subdivision plats and deed descriptions as they appear in the office of the Mesa County Clerk and Recorder. This plat does not constitute a legal survey, and is not intended to be used as a means for establishing or verifying property boundary lines.

Peter T. Krick
 REGISTERED PROFESSIONAL LAND SURVEYOR
 No. 32824
 1/23/08
 PETER T. KRICK, PLS No. 32824
 Professional Land Surveyor for the
 City of Grand Junction
 DATE: January 23rd, 2008

AREA OF ANNEXATION

ANNEXATION PERIMETER	269.64 FT
CONTIGUOUS PERIMETER	45.00 FT.
AREA IN SQUARE FEET	2,051***
AREA IN ACRES	0.05

LEGEND

ANNEXATION BOUNDARY	—————
EXISTING CITY LIMITS	- - - - -

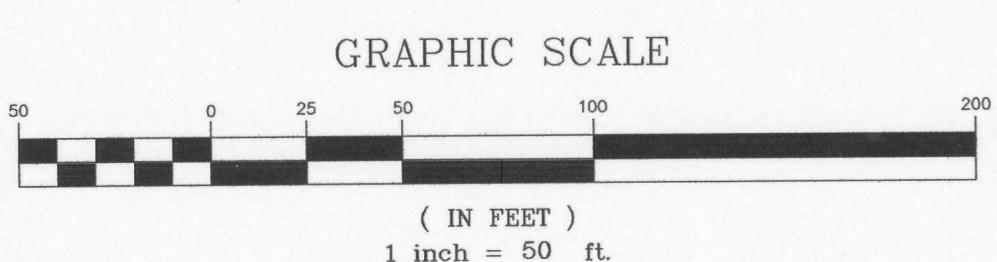

ORDINANCE NO. 4169
 EFFECTIVE DATE February 17th, 2008

THIS IS NOT A BOUNDARY SURVEY

Notice:
 According to Colorado law you must commence any legal action based upon any defect in this survey within three years after you first discover such defect. In no event may any action based upon any defect in this survey be commenced more than ten years from the date of the certification shown herein.

DRAWN BY	P.T.K.	DATE	9-25-2007
DESIGNED BY		DATE	
CHECKED BY		DATE	
APPROVED BY		DATE	

SCALE
 1" = 50'



PUBLIC WORKS
 AND UTILITIES
 REAL ESTATE DIVISION

CUNNINGHAM INVESTMENT
 ANNEXATION NO. 1
 13074900 .pdf