

CUNNINGHAM INVESTMENT ANNEXATION NO. 3

SITUATE IN THE SW 1/4 OF THE NE 1/4 AND THE NW 1/4 OF THE SE 1/4 OF SECTION 22,
TOWNSHIP 11 SOUTH, RANGE 101 WEST OF THE 6th PRINCIPAL MERIDIAN
COUNTY OF MESA, STATE OF COLORADO

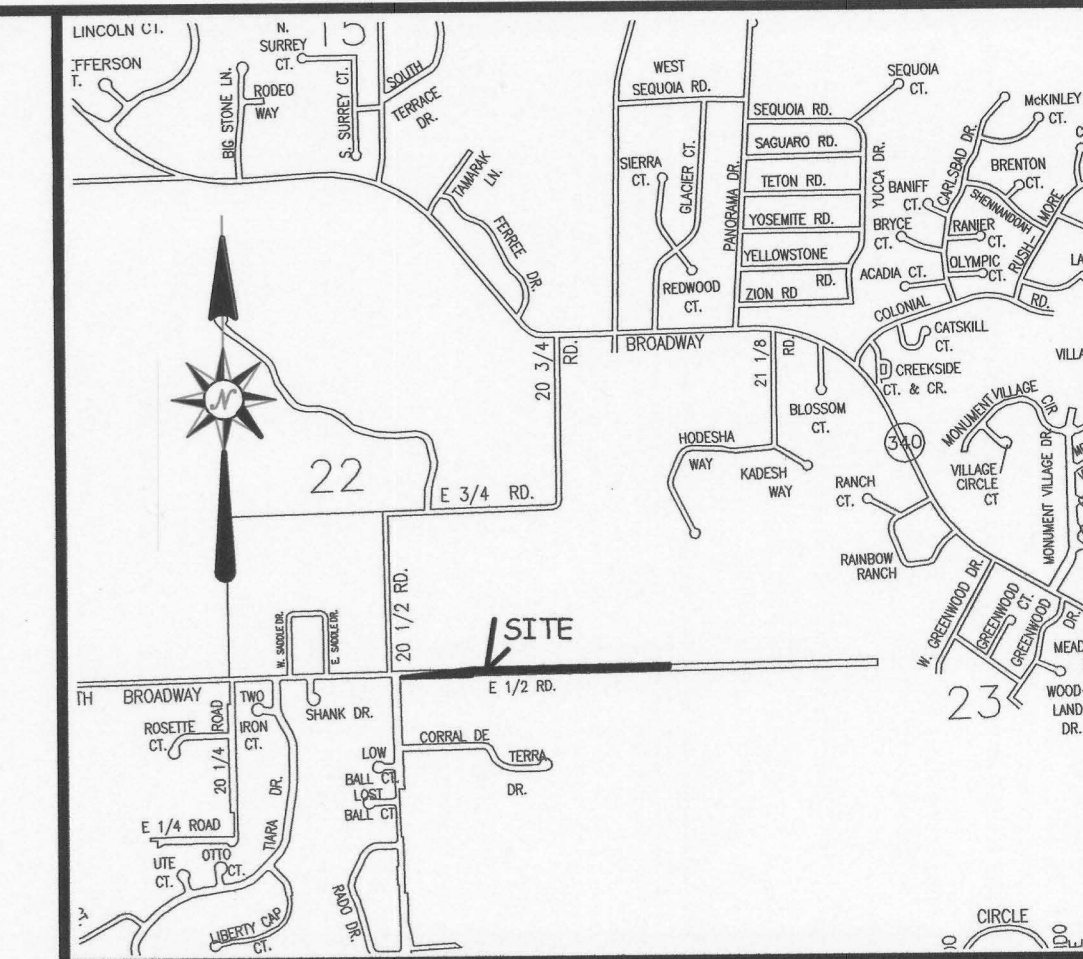

LOCATION MAP: NOT-TO-SCALE

LEGAL DESCRIPTION

A certain parcel of land located in the Southwest Quarter of the Northeast Quarter (SW 1/4 NE 1/4) and the Northwest Quarter of the Southeast Quarter (NW 1/4 SE 1/4) of Section 22, Township 11 South, Range 101 West of the 6th Principal Meridian, County of Mesa, State of Colorado and being more particularly described as follows:

COMMENCING at the Southwest corner of the Northeast Quarter (NE 1/4) of said Section 22 and assuming the South line of the NE 1/4 of said Section 22 bears N 89°30'14" W with all other bearings contained herein being relative thereto; thence from said Point of Commencement, S 89°30'14" E along the South line of the NE 1/4 of said Section 22 a distance of 243.33 feet to the POINT OF BEGINNING; thence from said Point of Beginning, N 83°07'13" E a distance of 155.79 feet to a point on the North right of way for E-1/2 Road; thence S 89°30'14" E along said North right of way, a distance of 678.35 feet; thence S 00°29'46" W, a distance of 20.00 feet to a point on the South line of the NE 1/4 of said Section 22; thence N 89°30'14" W along said South line, a distance of 678.35 feet; thence S 00°29'46" W, a distance of 25.00 feet to a point on the South right of way for said E-1/2 Road; thence N 89°30'14" W along said South right of way, a distance of 347.64 feet; thence N 83°07'13" E a distance of 194.74 feet, more or less, to the Point of Beginning.

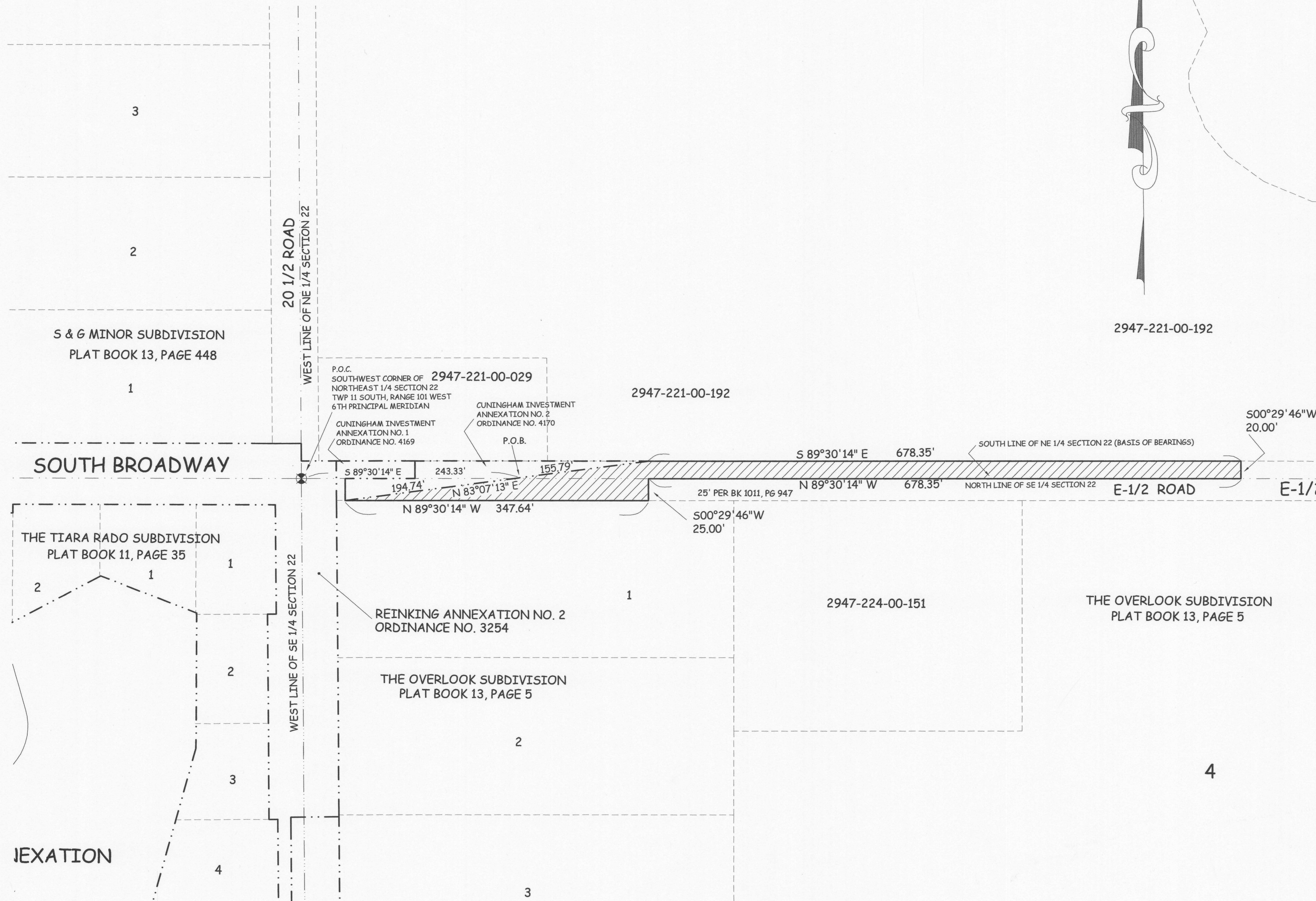

ABBREVIATIONS

P.O.C.	POINT OF COMMENCEMENT
P.O.B.	POINT OF BEGINNING
R.O.W.	RIGHT OF WAY
SEC.	SECTION
TWP.	TOWNSHIP
RGE.	RANGE
U.M.	UTE MERIDIAN
NO.	NUMBER
SQ. FT.	SQUARE FEET
Δ	CENTRAL ANGLE
RAD.	RADIUS
AL	ARC LENGTH
CHL	CHORD LENGTH
CHB	CHORD BEARING
BLK	BLOCK
PB	PLAT BOOK
BK	BOOK
PG	PAGE

The Description(s) contained herein have been derived from subdivision plats and deed descriptions as they appear in the office of the Mesa County Clerk and Recorder. This plat does not constitute a legal survey, and is not intended to be used as a means for establishing or verifying property boundary lines.

PETER T. KRICK, PLS No. 32824
Professional Land Surveyor for the
City of Grand Junction
DATE: January 23rd, 2008

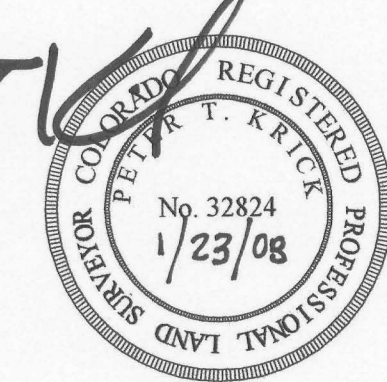

ANNEXATION PERIMETER 2,099.87 FT
 CONTIGUOUS PERIMETER 350.54 FT
 AREA IN SQUARE FEET 21,389***
 AREA IN ACRES 0.49

LEGEND
 ANNEXATION BOUNDARY
 EXISTING CITY LIMITS

GRAPHIC SCALE
 (IN FEET)
 1 inch = 60 ft.

ORDINANCE NO. 4171
 EFFECTIVE DATE February 17th, 2008

THIS IS NOT A BOUNDARY SURVEY

Drawn by P.T.K. DATE 09-25-2007
 DESIGNED BY DATE
 CHECKED BY DATE
 APPROVED BY DATE

SCALE 1" = 60'



PUBLIC WORKS AND UTILITIES
 REAL ESTATE DIVISION

CUNNINGHAM INVESTMENT
 ANNEXATION NO. 3
 13075100.pdf