

MARTIN ANNEXATION

SITUATE IN THE NW 1/4 NW 1/4 OF SECTION 36, TWP 1N, RGE 2W, U.M.,
COUNTY OF MESA, STATE OF COLORADO

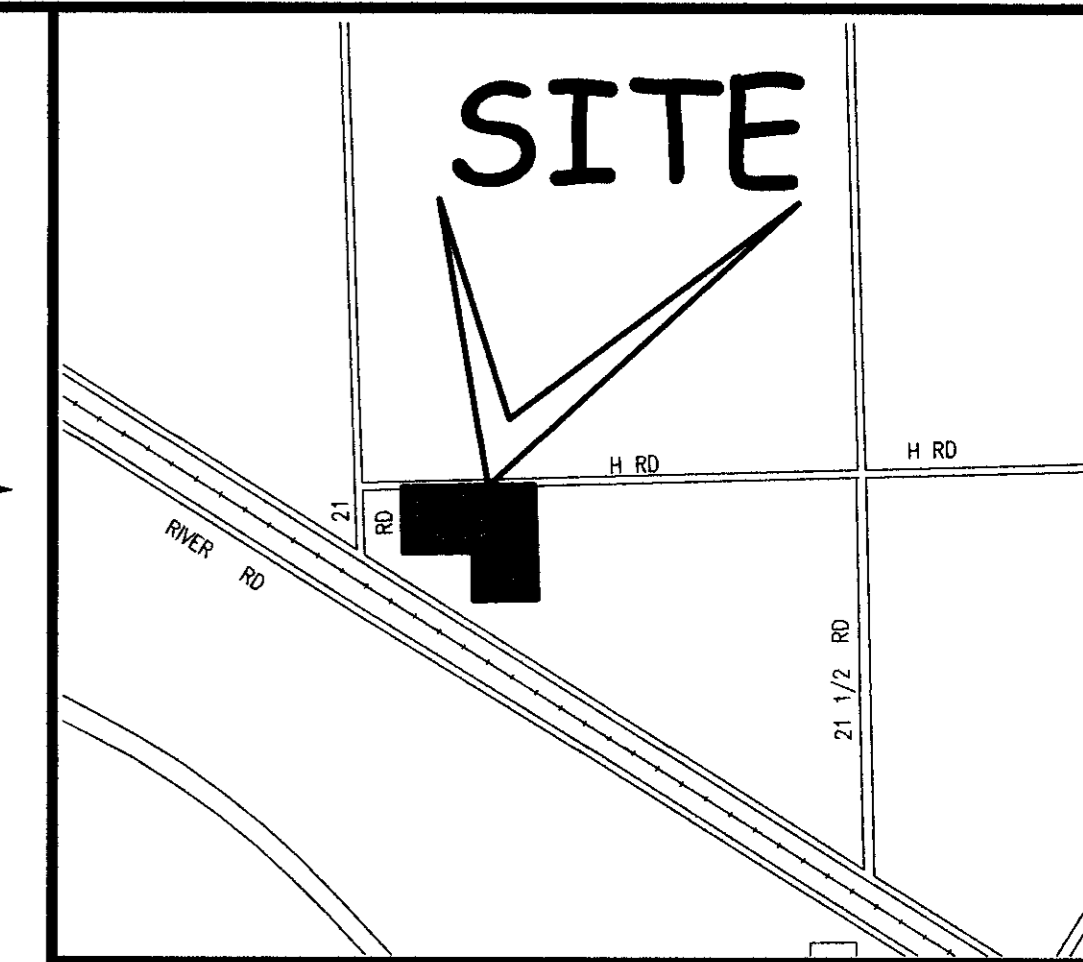

LOCATION MAP: NOT-TO-SCALE

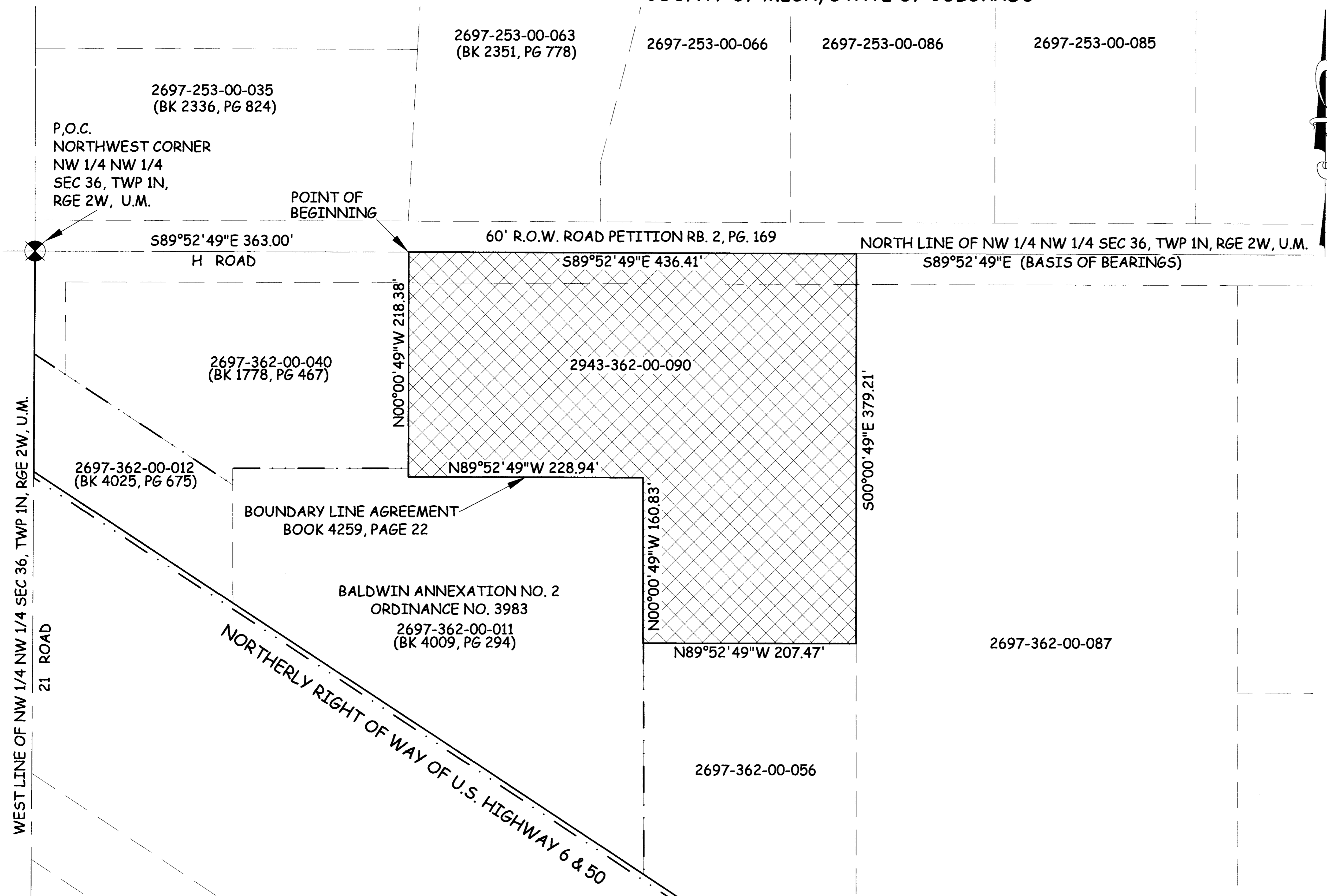

LEGAL DESCRIPTION

A certain parcel of land located in the Northwest Quarter of the Northwest Quarter (NW 1/4 NW 1/4) of Section 36, Township One North, Range Two West of the Ute Meridian, County of Mesa, State of Colorado and being more particular described as follows:

Commencing at the Northwest corner of said Section 36 and assuming the North line of the NW 1/4 NW 1/4 of said Section 36 to bear S89°52'49"E with all bearings contained herein relative thereto; thence S89°52'49"E a distance of 363.00 feet along the North line of the NW 1/4 NW 1/4 of said Section 36 to the Point of Beginning; thence S89°52'49"E a distance of 436.41 feet along the North line of the NW 1/4 NW 1/4 of said Section 36; thence S00°00'49"E a distance of 379.21 feet; thence N89°52'49"W a distance of 207.47 feet to a point on the Westerly line of Baldwin Annexation No. 2, Ordinance No. 3983, City of Grand Junction; thence N00°00'49"W a distance of 160.83 feet along the Westerly line of said Baldwin Annexation No. 2; thence N89°52'49"W a distance of 228.94 feet along the Northerly line of said Baldwin Annexation No. 2; thence N00°00'49"W a distance of 218.38 feet to the Point of Beginning.

ABBREVIATIONS

P.O.C.	POINT OF COMMENCEMENT
P.O.B.	POINT OF BEGINNING
R.O.W.	RIGHT OF WAY
SEC.	SECTION
TWP.	TOWNSHIP
RGE.	RANGE
U.M.	UTE MERIDIAN
NO.	NUMBER
SQ. FT.	SQUARE FEET
Δ=	CENTRAL ANGLE
RAD	RADIUS
AL	ARC LENGTH
CHL	CHORD LENGTH
CHB	CHORD BEARING
BLK	BLOCK
PB	PLAT BOOK
RB	ROAD BOOK
BK	BOOK
PG	PAGE

The Description(s) contained herein have been derived from subdivision plats and deed descriptions as they appear in the office of the Mesa County Clerk and Recorder. This plat does not constitute a legal survey, and is not intended to be used as a means for establishing or verifying property boundary lines.

Peter T. Krick
 PETER T. KRICK, PLS No. 32824
 Professional Land Surveyor for the
 City of Grand Junction
 DATE: April 15th, 2008

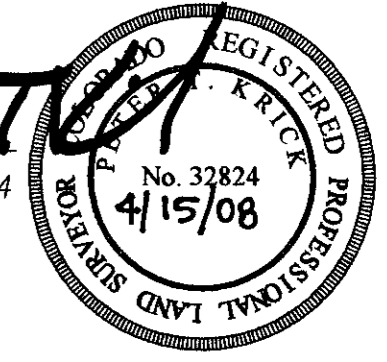

AREA OF ANNEXATION

ANNEXATION PERIMETER	1,631.24 FT
CONTIGUOUS PERIMETER	398.04 FT.
AREA IN SQUARE FEET	128,670.27***
AREA IN ACRES	2.95

LEGEND

ANNEXATION BOUNDARY	---
EXISTING CITY LIMITS	---

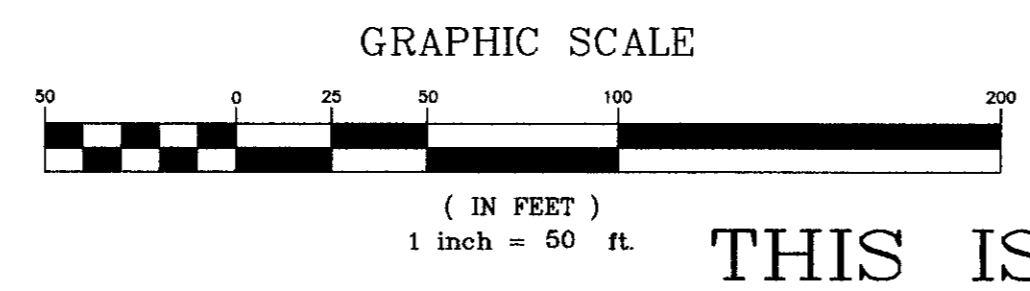

ORDINANCE NO. 4219
 EFFECTIVE DATE May 16th, 2008

THIS IS NOT A BOUNDARY SURVEY

Notice:
 According to Colorado law you must commence any legal action based upon any defect in this survey within three years after you first discover such defect. In no event may any action based upon any defect in this survey be commenced more than ten years from the date of the certification shown herein.

DRAWN BY J.K.T. DATE 2-01-08
 DESIGNED BY DATE
 CHECKED BY P.T.K. DATE
 APPROVED BY DATE

SCALE
 1" = 50'



PUBLIC WORKS
 AND UTILITIES
 REAL ESTATE DIVISION

Martin Annexation