

LAMBERT ANNEXATION

SITUATE IN THE NE 1/4 SW 1/4 NW 1/4 OF SECTION 19, T1S, R1E, U.M.
COUNTY OF MESA, STATE OF COLORADO

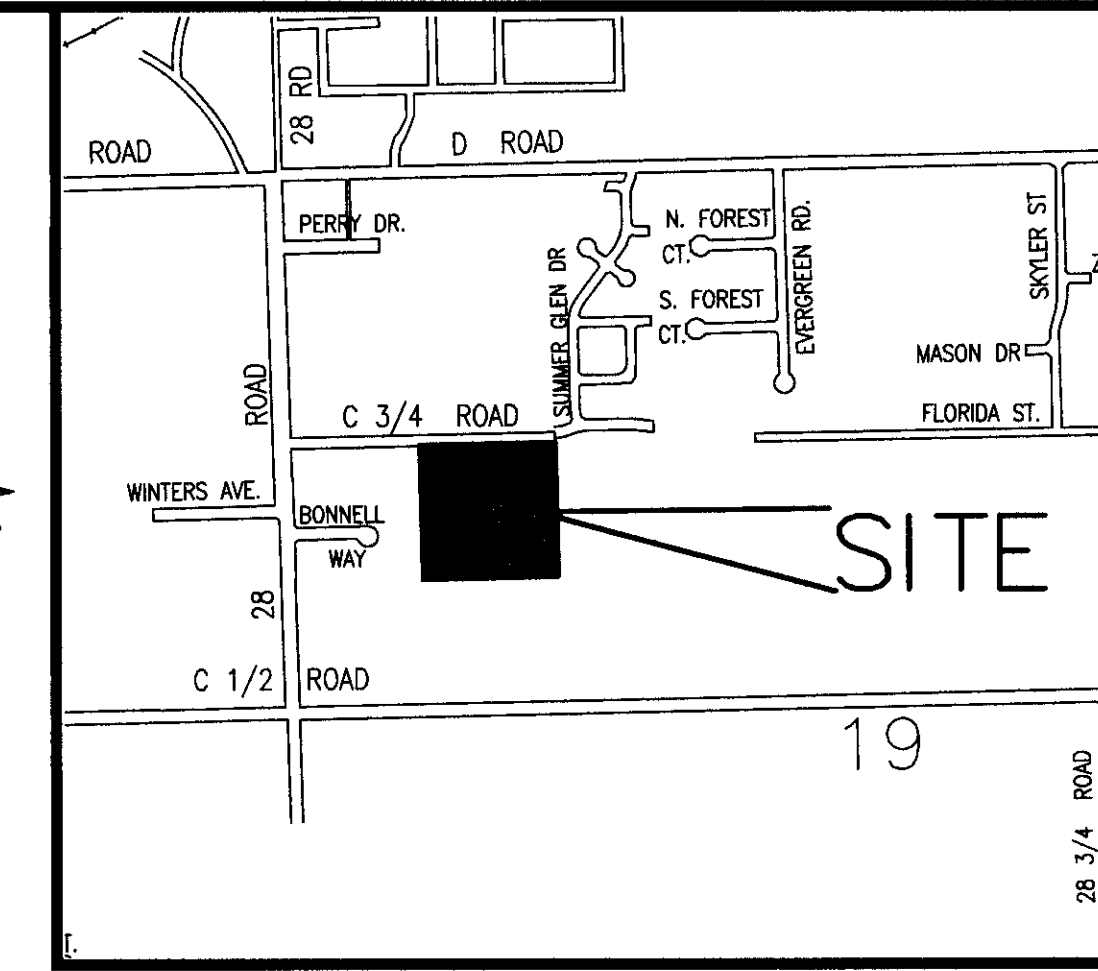

LEGAL DESCRIPTION

A certain parcel of land located in the Northeast Quarter of the Southwest Quarter of the Northwest Quarter (NE 1/4 SW 1/4 NW 1/4) of Section 19, Township One South, Range One East of the Ute Meridian, County of Mesa, State of Colorado and being more particular described as follows:

The NE 1/4 SW 1/4 NW 1/4 of said Section 19.

- ABBREVIATIONS**
- P.O.C. POINT OF COMMENCEMENT
 - P.O.B. POINT OF BEGINNING
 - R.O.W. RIGHT OF WAY
 - SEC. SECTION
 - TWP. TOWNSHIP
 - RGE. RANGE
 - U.M. UTE MERIDIAN
 - NO. NUMBER
 - SQ. FT. SQUARE FEET
 - Δ= CENTRAL ANGLE
 - RAD. RADIUS
 - AL. ARC LENGTH
 - CHL. CHORD LENGTH
 - CHB. CHORD BEARING
 - BLK. BLOCK
 - PB. PLAT BOOK
 - BK. BOOK
 - PG. PAGE

The Description(s) contained herein have been derived from subdivision plats and deed descriptions as they appear in the office of the Mesa County Clerk and Recorder. This plat does not constitute a legal survey, and is not intended to be used as a means for establishing or verifying property boundary lines.

[Signature]
 PETER T. KRICK, PLS No. 32824
 Professional Land Surveyor for the
 City of Grand Junction
 No. 32824
 5/1/08
 DATE: May 7th, 2008

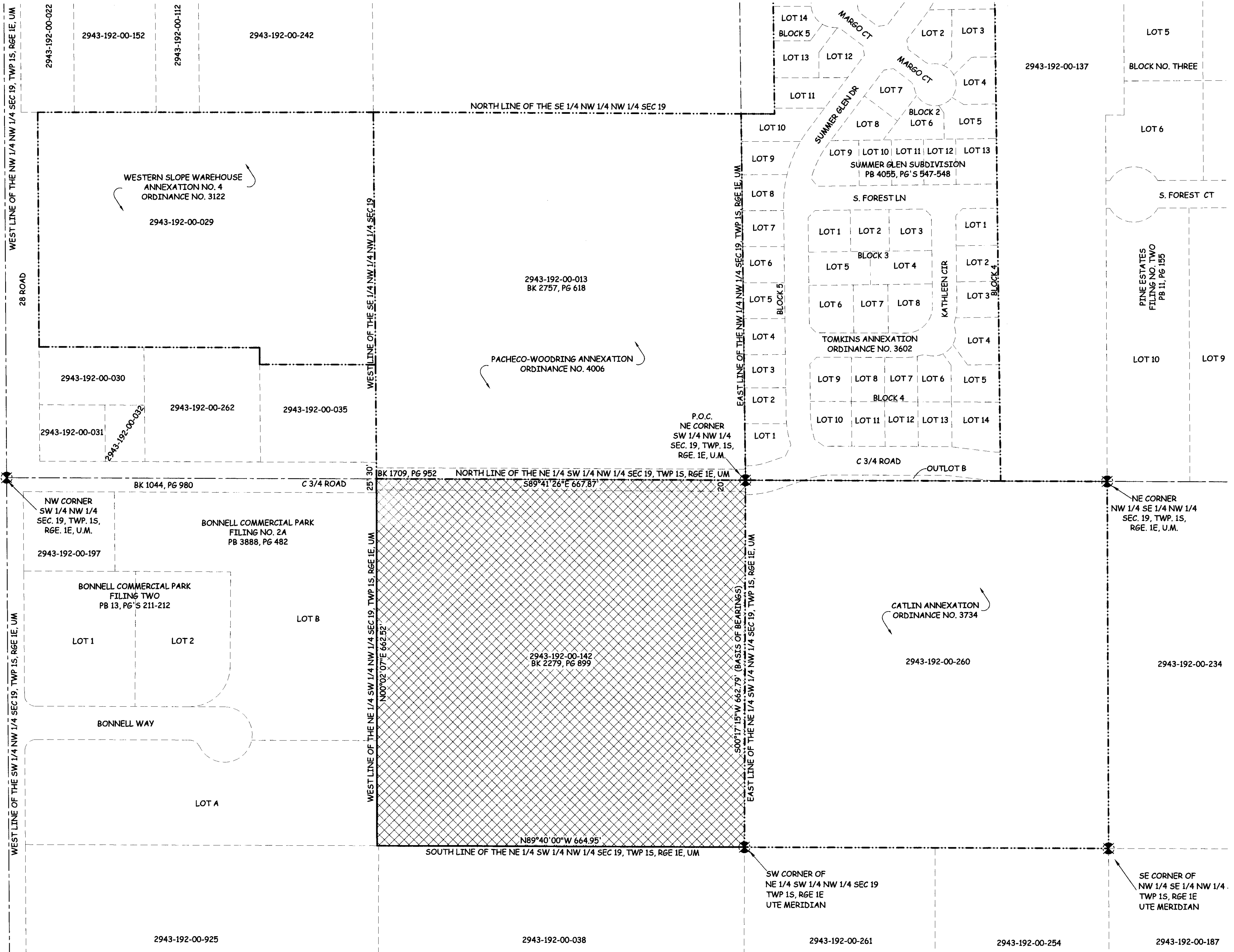

AREA OF ANNEXATION

ANNEXATION PERIMETER	2,658.13 FT
CONTIGUOUS PERIMETER	1,330.66 FT
AREA IN SQUARE FEET	441,597.10***
AREA IN ACRES	10.14

LEGEND

ANNEXATION BOUNDARY	
EXISTING CITY LIMITS	

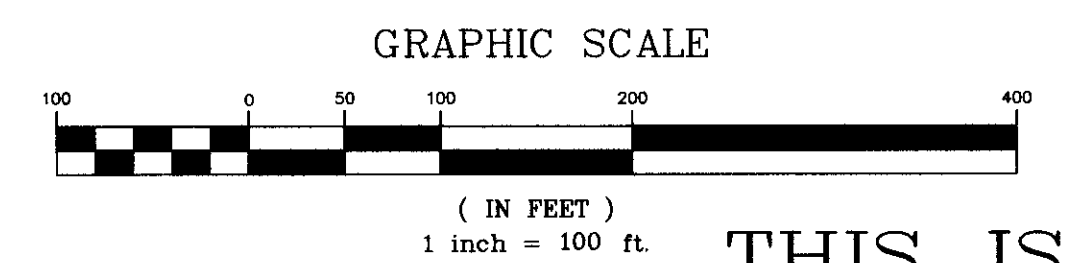

ORDINANCE NO.
4229

EFFECTIVE DATE
June 6th, 2008

THIS IS NOT A BOUNDARY SURVEY

DRAWN BY	J.K.T.	DATE	03-11-08
DESIGNED BY		DATE	
CHECKED BY	P.T.K.	DATE	
APPROVED BY		DATE	

SCALE
1" = 100'



PUBLIC WORKS
AND UTILITIES
REAL ESTATE DIVISION

LAMBERT ANNEXATION