

SCHUCKMAN ANNEXATION NO. 3

SITUATE IN THE NW 1/4 SE 1/4 AND THE NE 1/4 SW 1/4 OF SECTION 30, T15, R1E, U.M.
COUNTY OF MESA, STATE OF COLORADO

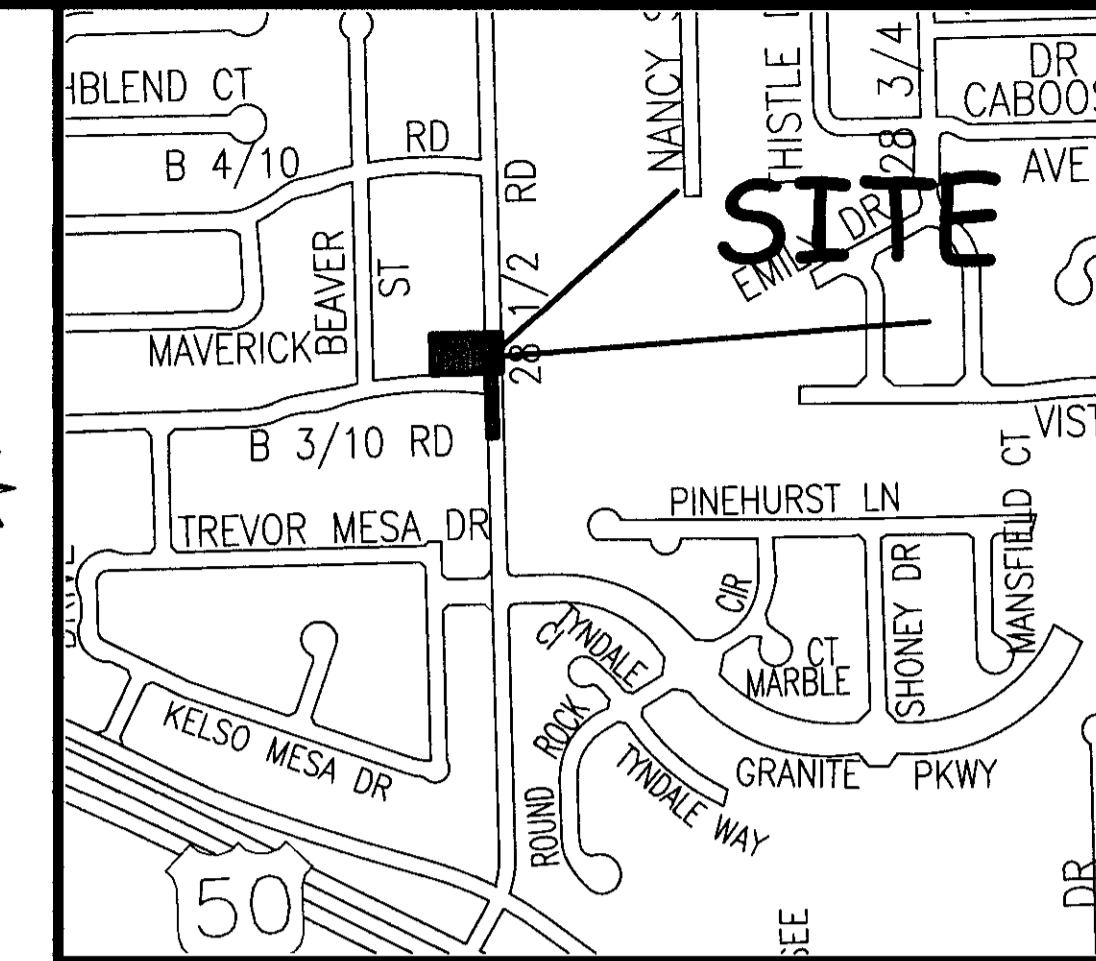

LOCATION MAP: NOT-TO-SCALE

LEGAL DESCRIPTION

A certain parcel of land located in the Northwest Quarter of the Southeast Quarter (NW 1/4 SE 1/4) of Section 30 and the Northeast Quarter of the Southwest Quarter (NE 1/4 SW 1/4) of Section 30, Township One South, Range One East of the Ute Meridian, County of Mesa, State of Colorado and being more particular described as follows:

Commencing at the Southeast corner of Lot 1 of Orchard Villas Subdivision Filing No. 1, as same is recorded in Plat Book 11, Page 209, public records of Mesa County, Colorado and assuming the South line of the NW 1/4 SE 1/4 of said Section 30 to bear N89°53'49"W with all bearings contained herein relative thereto; thence N00°04'16"E a distance of 5.00 feet along a line being 30.00 feet West and parallel with the West line of the NE 1/4 SW 1/4 of said Section 30, said line also being the East line of Lot 1 of said Orchard Villas Subdivision Filing No. 1 to the Point of Beginning; thence N00°04'16"E a distance of 200.19 feet along a line being 30.00 feet West and parallel with the West line of the NE 1/4 SW 1/4 of said Section 30, said line also being the East line of Lot 1 of said Orchard Villas Subdivision Filing No. 1; thence N89°54'25"W a distance of 169.00 feet along the South line of Lot 4 of said Orchard Villas Subdivision Filing No. 1 to the Southwest corner of said Lot 4; thence N00°04'16"E a distance of 125.00 feet along the West line of Lot 4 of said Orchard Villas Subdivision Filing No. 1 to the Northwest corner of said Lot 4; thence S89°54'25"E a distance of 218.92 feet along the North line of Lot 4 of said Orchard Villas Subdivision Filing No. 1; thence S00°04'16"W a distance of 125.00 feet along a line being 20.00 feet East and parallel with the West line of the NE 1/4 SW 1/4 of said Section 30, to a point on the North line of Schuckman Annexation No. 2, City of Grand Junction; thence N89°54'25"W a distance of 20.00 feet along the North line of said Schuckman Annexation No. 2, to a point on the West line of the NE 1/4 SW 1/4 of said Section 30; thence S00°04'16"W a distance of 200.16 feet along the West line of the NE 1/4 SW 1/4 of said Section 30, said line also being the Westerly line of said Schuckman Annexation No. 2; thence N89°57'44"W a distance of 30.00 feet along a line being 5.00 feet North and parallel with the South line of the NE 1/4 SW 1/4 of said Section 30, said line also being the Northerly line of Schuckman Annexation No. 1, Ordinance No. 4236, City of Grand Junction to the Point of Beginning.

- ABBREVIATIONS**
- P.O.C. POINT OF COMMENCEMENT
 - P.O.B. POINT OF BEGINNING
 - R.O.W. RIGHT OF WAY
 - SEC. SECTION
 - TWP. TOWNSHIP
 - RGE. RANGE
 - U.M. UTE MERIDIAN
 - NO. NUMBER
 - SQ. FT. SQUARE FEET
 - ∠ CENTRAL ANGLE
 - RAD. RADIUS
 - AL. ARC LENGTH
 - CHL. CHORD LENGTH
 - CHB. CHORD BEARING
 - BLK. BLOCK
 - PB. PLAT BOOK
 - BK. BOOK
 - PG. PAGE

The Description(s) contained herein have been derived from subdivision plats and deed descriptions as they appear in the office of the Mesa County Clerk and Recorder. This plat does not constitute a legal survey, and is not intended to be used as a means for establishing or verifying property boundary lines.

PETER T. KRICK, PLS No. 32824
 Professional Land Surveyor for the
 City of Grand Junction
 DATE: May 21st, 2008

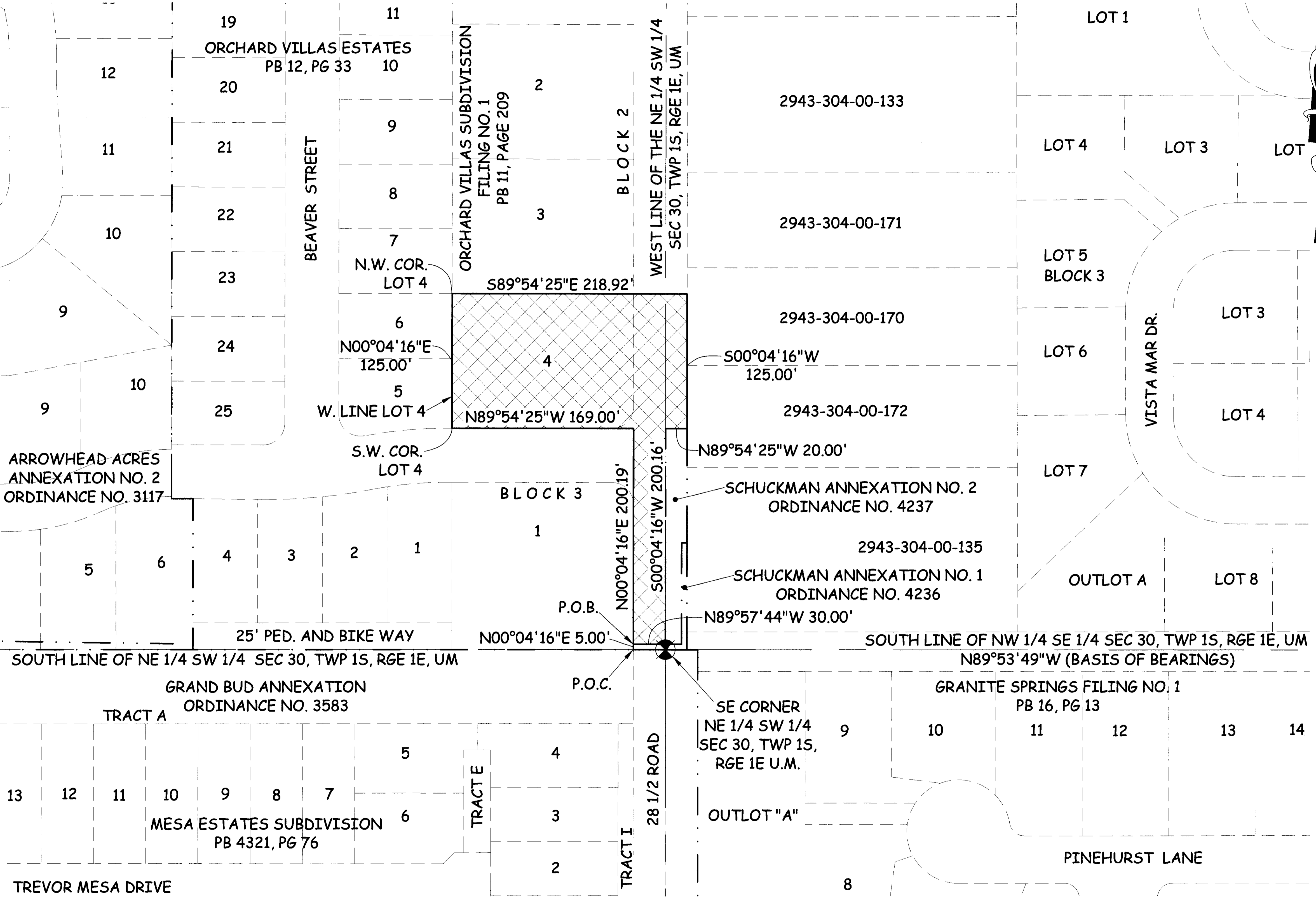

AREA OF ANNEXATION

| | |
|----------------------|--------------|
| ANNEXATION PERIMETER | 1,088.17 FT |
| CONTIGUOUS PERIMETER | 250.06 FT. |
| AREA IN SQUARE FEET | 33,352.02*** |
| AREA IN ACRES | 0.77 |

LEGEND

| | |
|----------------------|-------|
| ANNEXATION BOUNDARY | — |
| EXISTING CITY LIMITS | - - - |

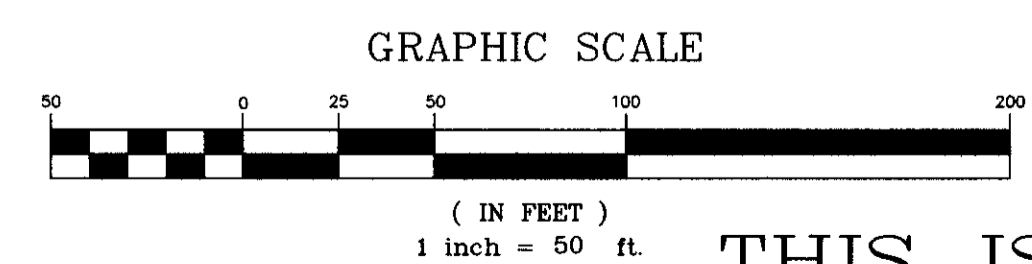

ORDINANCE NO. 4238
EFFECTIVE DATE June 20th, 2008

Notice:
 According to Colorado law you must commence any legal action based upon any defect in this survey within three years after you first discover such defect. In no event may any action based upon any defect in this survey be commenced more than ten years from the date of the certification shown hereon.

| | | | |
|-------------|--------|------|----------|
| DRAWN BY | J.K.T. | DATE | 02-12-08 |
| DESIGNED BY | | DATE | |
| CHECKED BY | P.T.K. | DATE | |
| APPROVED BY | | DATE | |

THIS IS NOT A BOUNDARY SURVEY



**PUBLIC WORKS
 AND UTILITIES
 REAL ESTATE DIVISION**

SCHUCKMAN ANNEXATION NO. 3