

SIMON ANNEXATION NO. 1

SITUATE IN THE SE 1/4 NE 1/4 OF SECTION 4, T1S, R1E, U.M.
 COUNTY OF MESA, STATE OF COLORADO

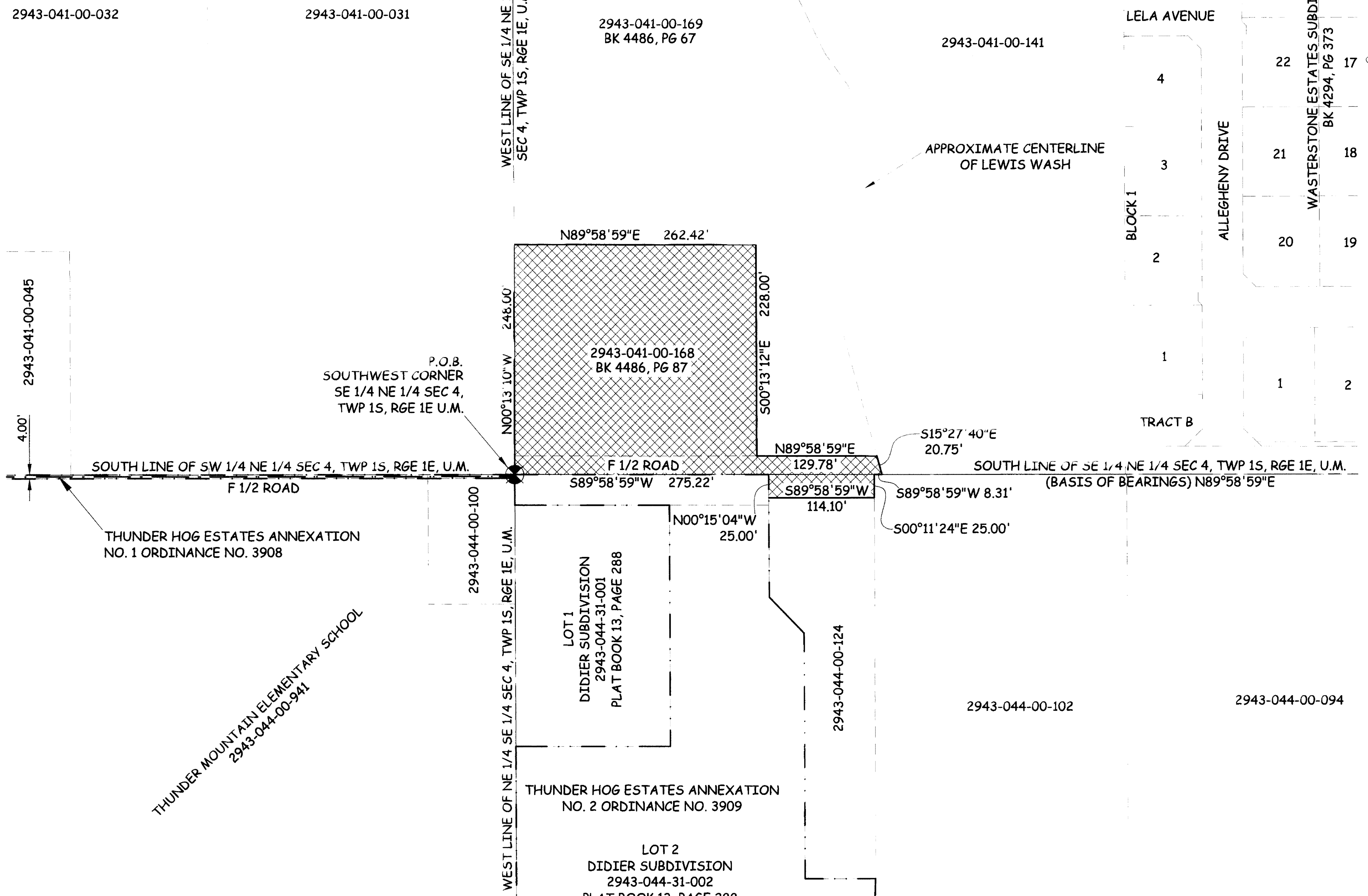
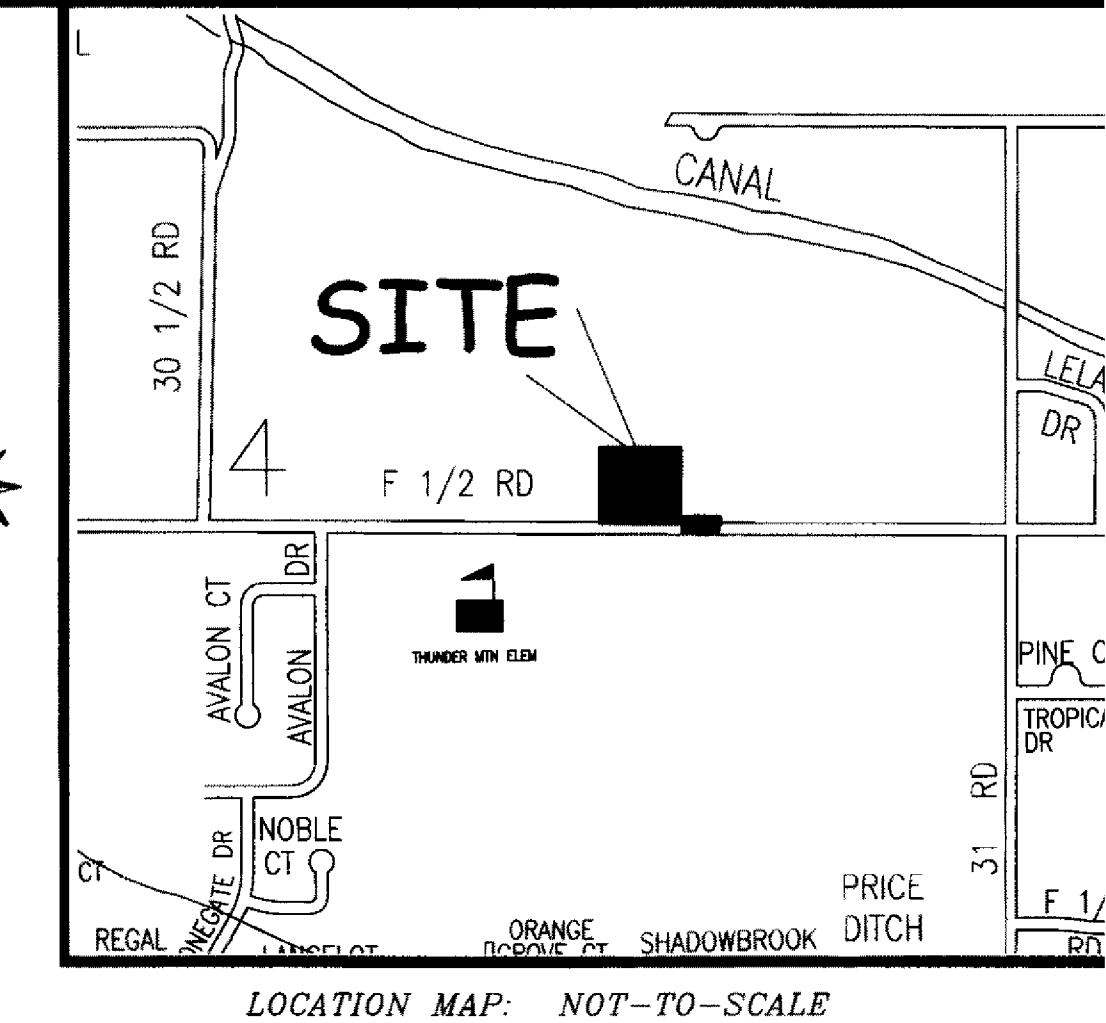

LEGAL DESCRIPTION

A certain parcel of land located in the Southeast Quarter of the Northeast Quarter (SE 1/4 NE 1/4) of Section 4, Township One South, Range One East of the Ute Meridian, County of Mesa, State of Colorado and being more particularly described as follows:

Beginning at the Southwest corner of the SE 1/4 NE 1/4 of said Section 4 and assuming the South line of the SE 1/4 NE 1/4 of said Section 4 to bear N89°58'59"E with all bearings contained herein relative thereto; thence N00°13'10"W a distance of 248.00 feet along the West line of the SE 1/4 NE 1/4 of said Section 4; thence N89°58'59"E a distance of 262.42 feet; thence S00°13'12"E a distance of 228.00 feet; thence N89°58'59"E a distance of 129.78 feet along a line being 20.00 feet North of and parallel with the South line of the SE 1/4 NE 1/4 of said Section 4; thence S15°27'40"E a distance of 20.75 feet to a point on the South line of the SE 1/4 NE 1/4 of said Section 4; thence S89°58'59"W a distance of 8.31 feet along the SE 1/4 NE 1/4 of said Section 4; thence S00°11'24"E a distance of 25.00 feet; thence S89°58'59"W a distance of 114.10 feet along a line being 25.00 feet South of and parallel with the South line of the SE 1/4 NE 1/4 of said Section 4 to a point on the Easterly line of Thunder Hog Estates Annexation No. 2, Ordinance No. 3909, City of Grand Junction; thence N00°15'04"W a distance of 25.00 feet along the Easterly line of said Thunder Hog Estates Annexation No. 2 to a point on the South line of the SE 1/4 NE 1/4 of said Section 4; thence S89°58'59"W a distance of 275.22 feet along the South line of the SE 1/4 NE 1/4 of said Section 4, said line also being the North line of said Thunder Hog Estates Annexation No. 2 to the Point of Beginning

ABBREVIATIONS

P.O.C.	POINT OF COMMENCEMENT
P.O.B.	POINT OF BEGINNING
R.O.W.	RIGHT OF WAY
SEC.	SECTION
TWP.	TOWNSHIP
RGE.	RANGE
J.M.	UTE MERIDIAN
NO.	NUMBER
SQ. FT.	SQUARE FEET
∠	CENTRAL ANGLE
R	RADIUS
AL	ARC LENGTH
∠HL	CHORD LENGTH
∠HB	CHORD BEARING
BLK	BLOCK
PL	PLAT BOOK
BK	BOOK
PAGE	PAGE

The Description(s) contained herein have been derived from subdivision plats and deed descriptions as they appear in the office of the Mesa County Clerk and Recorder. This plat does not constitute a legal survey, and is not intended to be used as a means for establishing or verifying property boundary lines.

[Signature]
 ETIER T. KRICK, PLS No. 32824
 Professional Land Surveyor for the City of Grand Junction
 Date: June 30th, 2008

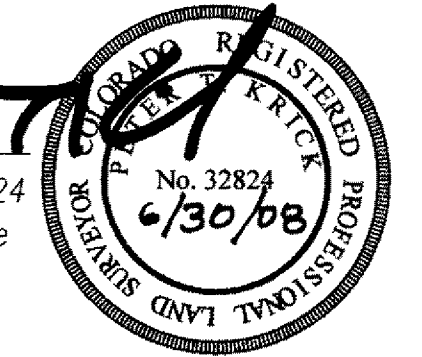

AREA OF ANNEXATION

ANNEXATION PERIMETER	1,336.58FT
CONTIGUOUS PERIMETER	300.22FT.
AREA IN SQUARE FEET	70,583.04***
AREA IN ACRES	1.62

*** (CONTAINS 10,751.48 SQ. FT. WITHIN PUBLIC RIGHTS OF WAY)

LEGEND

ANNEXATION BOUNDARY	—
EXISTING CITY LIMITS	---

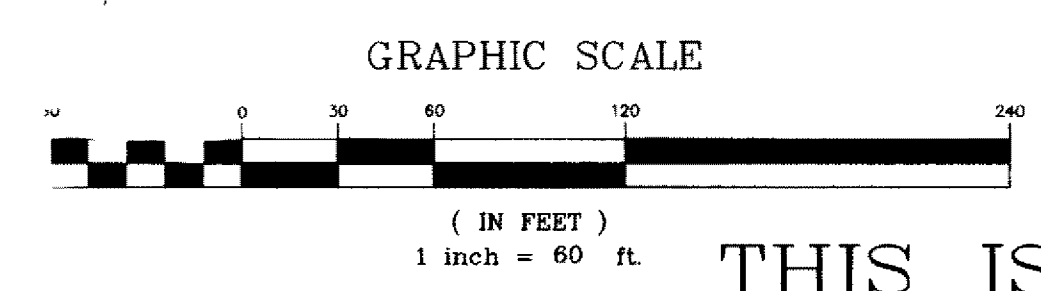

ORDINANCE NO. 4244
 EFFECTIVE DATE July 18th, 2008

THIS IS NOT A BOUNDARY SURVEY

DRAWN BY	J.K.T.	DATE	04-11-08
DESIGNED BY		DATE	
CHECKED BY	P.T.K.	DATE	
APPROVED BY		DATE	

SCALE

1" = 60'



PUBLIC WORKS AND UTILITIES REAL ESTATE DIVISION

SIMON ANNEXATION NO. 1

N:\Cadd\Annex by PTK\Simon Annexation.dwg, 6/30/2008 9:19:56 AM