

# PIONEER MEADOWS ANNEXATION

SITUATE IN THE SE 1/4 SW 1/4 OF SECTION 10, T1S, R1E, U.M.  
COUNTY OF MESA, STATE OF COLORADO

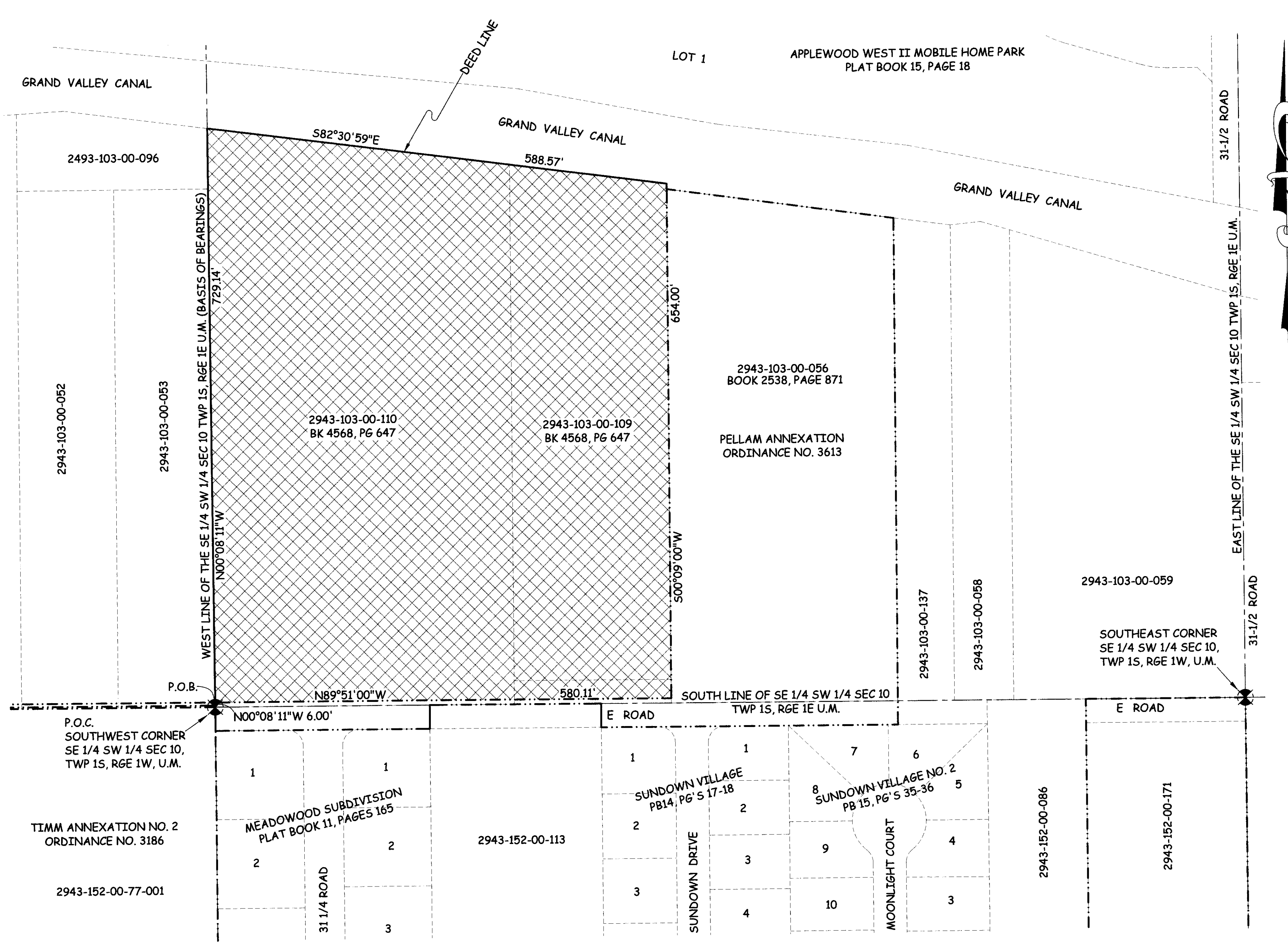
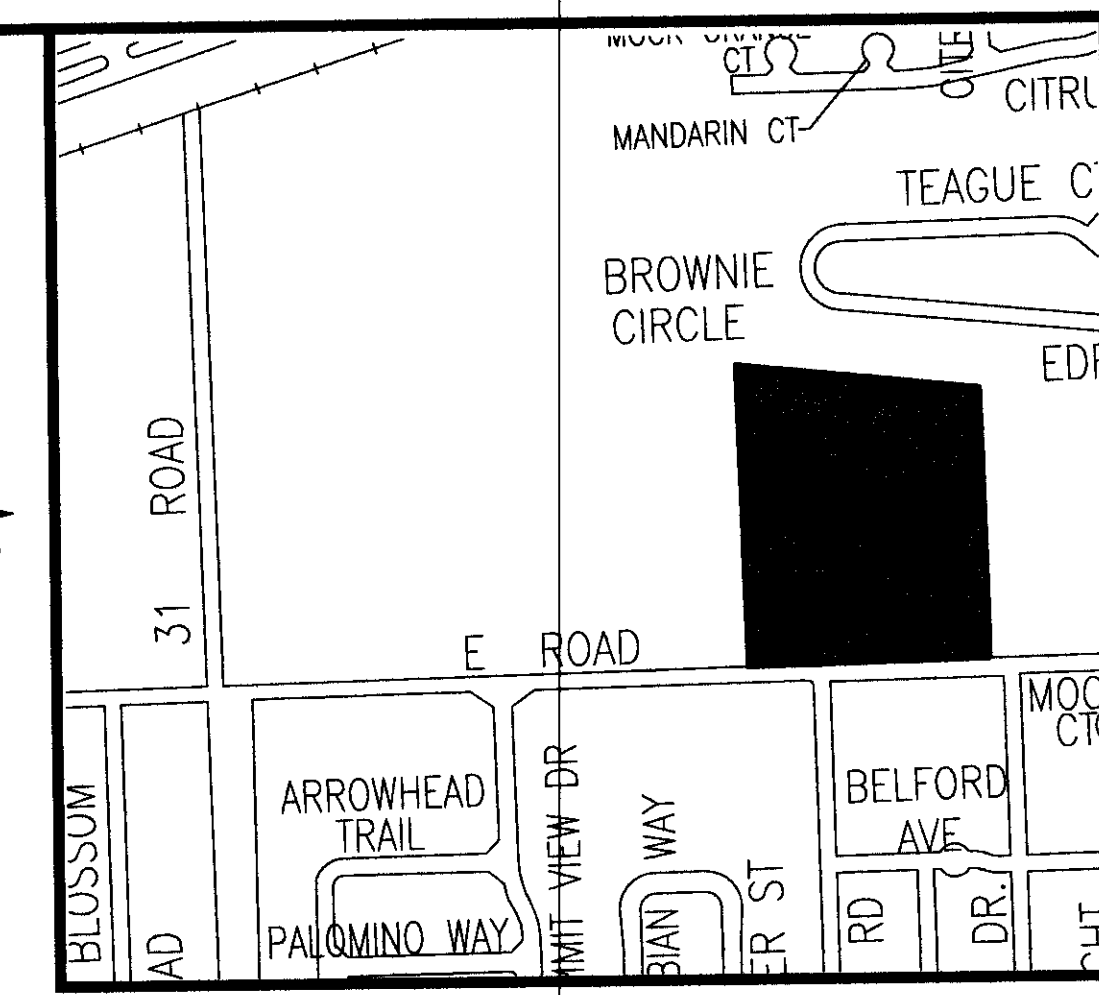

## LEGAL DESCRIPTION

A certain parcel of land located in the Southeast Quarter of the Southwest Quarter (SE 1/4 SW 1/4) of Section 10, Township One South, Range One East of the Ute Meridian, County of Mesa, State of Colorado and being more particular described as follows:

Commencing at the Southwest corner of the SE 1/4 SW 1/4 of said Section 10 and assuming the West line of the SE 1/4 SW 1/4 of said Section 10 to bear N00°08'11"W with all bearings contained herein relative thereto; thence N00°08'11"W a distance of 6.00 feet along the West line of the SE 1/4 SW 1/4 of said Section 10 to a point on the Northerly line of Pellam Annexation, Ordinance No. 3613, City of Grand Junction, said point also being the Point of Beginning; thence N00°08'11"W a distance of 729.14 feet along the West line of the SE 1/4 SW 1/4 of said Section 10; thence S82°30'59"E a distance of 588.57 feet; thence S00°09'00"W a distance of 654.00 feet along the East line of said Pellam Annexation; thence N89°51'00"W a distance of 580.11 feet along a line being 6.00 feet North of and parallel with the South line of the SE 1/4 SW 1/4 of said Section 10, said line also being the Northerly line of said Pellam Annexation to the Point of Beginning.

**ABBREVIATIONS**

P.O.C.	POINT OF COMMENCEMENT
P.O.B.	POINT OF BEGINNING
R.O.W.	RIGHT OF WAY
SEC.	SECTION
TWP.	TOWNSHIP
RGE.	RANGE
U.M.	UTE MERIDIAN
NO.	NUMBER
SQ. FT.	SQUARE FEET
Δ	CENTRAL ANGLE
RAD.	RADIUS
AL	ARC LENGTH
CHL	CHORD LENGTH
CHB	CHORD BEARING
BLK	BLOCK
PB	PLAT BOOK
BK	BOOK
PG	PAGE

The Description(s) contained herein have been derived from subdivision plats and deed descriptions as they appear in the office of the Mesa County Clerk and Recorder. This plat does not constitute a legal survey, and is not intended to be used as a means for establishing or verifying property boundary lines.

*Peter T. Krick*  
 PETER T. KRICK, PLS No. 32824  
 Professional Land Surveyor for the  
 City of Grand Junction  
 DATE: July 16th, 2008



### AREA OF ANNEXATION

ANNEXATION PERIMETER	2,551.82 FT
CONTIGUOUS PERIMETER	1,227.11 FT.
AREA IN SQUARE FEET	402,376.70***
AREA IN ACRES	9.24

### LEGEND

ANNEXATION BOUNDARY	—————
EXISTING CITY LIMITS	- - - - -

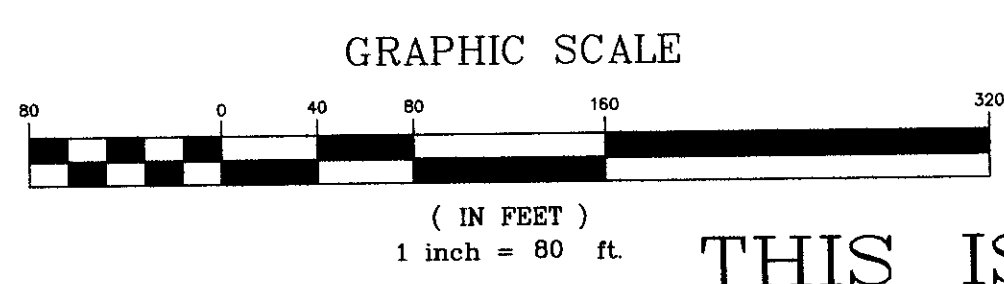

ORDINANCE NO.  
4267

EFFECTIVE DATE  
August 15th, 2008

THIS IS NOT A BOUNDARY SURVEY

Notice:  
According to Colorado law you must commence any legal action based upon any defect in this survey within three years after you first discover such defect. In no event may any action based upon any defect in this survey be commenced more than ten years from the date of the certification shown hereon.

DRAWN BY	J.K.T.	DATE	05-14-08
DESIGNED BY		DATE	
CHECKED BY	P.T.K.	DATE	
APPROVED BY		DATE	

SCALE  
1" = 80'



PUBLIC WORKS  
AND UTILITIES  
REAL ESTATE DIVISION

PIONEER MEADOWS ANNEXATION