

FREEDOM MEADOWS ANNEXATION

SITUATE IN THE SW 1/4 SW 1/4 OF SECTION 10, T1S, R1E, U.M.
COUNTY OF MESA, STATE OF COLORADO

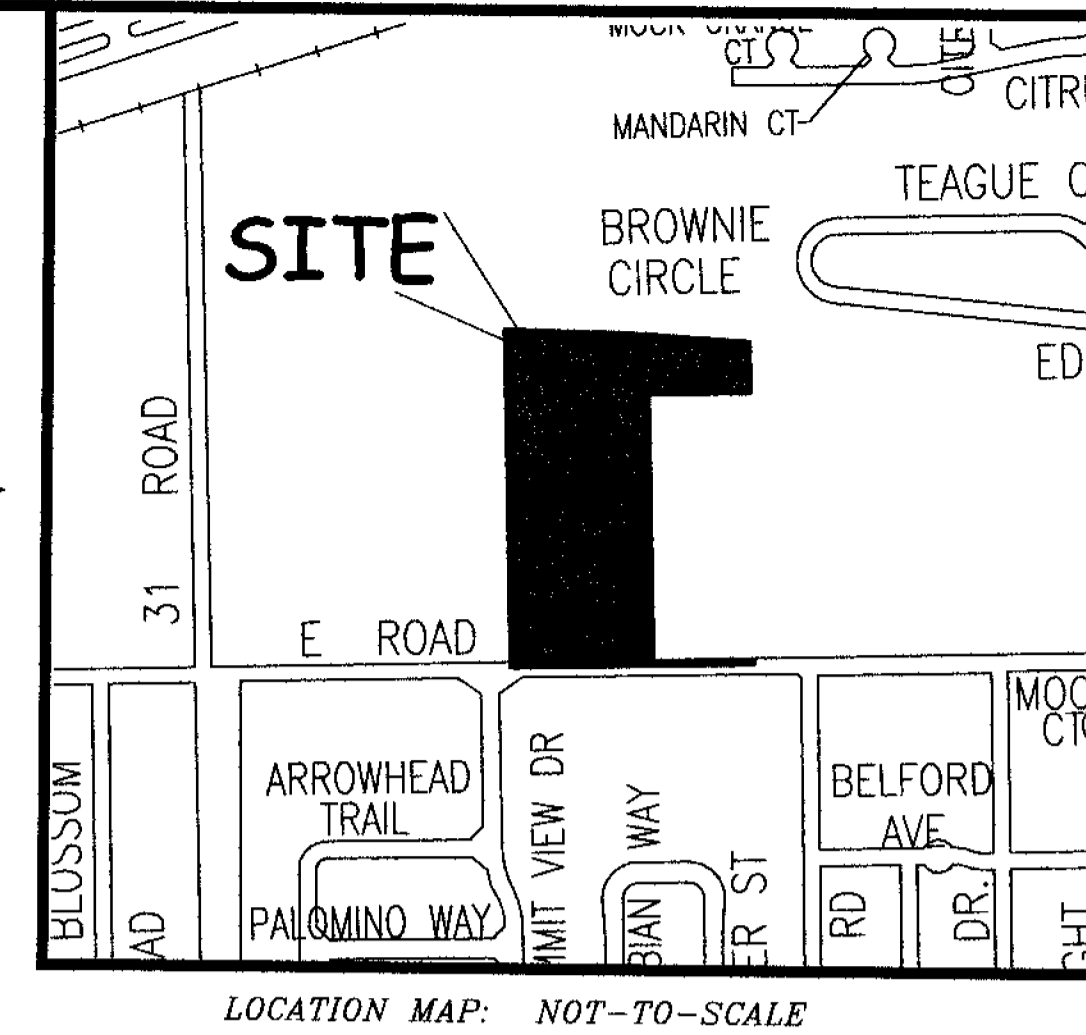

LEGAL DESCRIPTION

A certain parcel of land located in the Southwest Quarter of the Southwest Quarter (SW 1/4 SW 1/4) of Section 10, Township One South, Range One East of the Ute Principal Meridian, County of Mesa, State of Colorado and being more particular described as follows:

Commencing at the Southeast corner of the SW 1/4 SW 1/4 of said Section 10 and assuming the East line of the SW 1/4 SW 1/4 of said Section 10 to bear N00°08'11"W with all bearings contained herein relative thereto; thence N00°08'11"W a distance of 6.00 feet along the East line of the SW 1/4 SW 1/4 of said Section 10 to a point on the Northerly line of Pellam Annexation, Ordinance No. 3613, City of Grand Junction, said point also being the Point of Beginning; thence N89°51'00"W a distance of 584.85 feet along a line being 6.00 feet North of and parallel with the South line of the SW 1/4 SW 1/4 of said Section 10, said line also being the Northerly line of said Pellam Annexation; thence N00°08'11"W a distance of 810.28; thence along the centerline of the Grand Valley Canal the following five (5) courses: (1) S86°46'37"E a distance of 55.00 feet; (2) S87°26'17"E a distance of 112.91 feet; (3) S87°48'14"E a distance of 92.26 feet; (4) S86°24'26"E a distance of 80.30 feet; (5) S85°04'47"E a distance of 245.81 feet to a point on the East line of the SW 1/4 SW 1/4 of said Section 10; thence S00°08'11"E a distance of 120.00 feet along the East line of the SW 1/4 SW 1/4 of said Section 10, said line also being the West line of Pioneer Meadows Annexation, Ordinance No. 4267, City of Grand Junction; thence N89°50'45"W a distance of 244.85 feet; thence S00°08'11"E a distance of 650.03 feet; thence S89°51'00"E a distance of 244.83 feet along a line being 10.00 feet North of and parallel with the South line of the SW 1/4 SW 1/4 of said Section 10 to a point on the East line of the SW 1/4 SW 1/4 of said Section 10; thence S00°08'11"E a distance of 4.00 feet along the East line of the SW 1/4 SW 1/4 of said Section 10, said line also being the West line of said Pioneer Meadows Annexation to the Point of Beginning.

ABBREVIATIONS

P.O.C.	POINT OF COMMENCEMENT
P.O.B.	POINT OF BEGINNING
R.O.W.	RIGHT OF WAY
SEC.	SECTION
TWP.	TOWNSHIP
RGE.	RANGE
U.M.	UTE MERIDIAN
NO.	NUMBER
SQ. FT.	SQUARE FEET
Δ	CENTRAL ANGLE
RAD	RADIUS
AL	ARC LENGTH
CHL	CHORD LENGTH
CHB	CHORD BEARING
BLK	BLOCK
PB	PLAT BOOK
BK	BOOK
PG	PAGE

The Description(s) contained herein have been derived from subdivision plats and deed descriptions as they appear in the office of the Mesa County Clerk and Recorder. This plat does not constitute a legal survey, and is not intended to be used as a means for establishing or verifying property boundary lines.

[Signature]
 PETER T. KRICK, PLS No. 32824
 Professional Land Surveyor for the
 City of Grand Junction
 DATE: December 18th, 2008

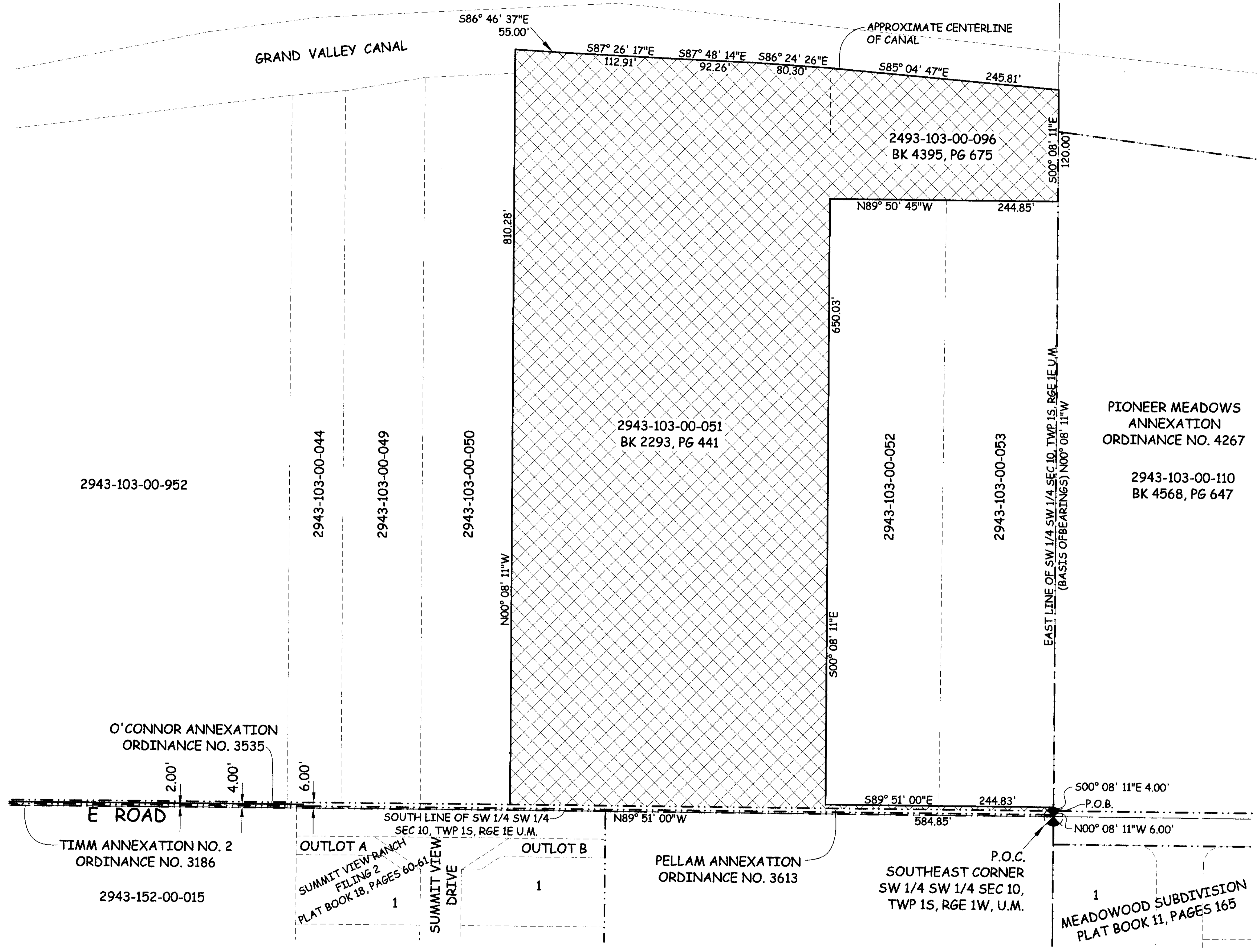
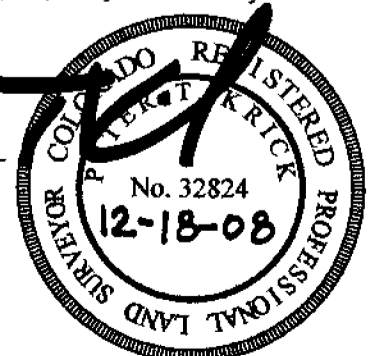

PIONEER MEADOWS ANNEXATION
ORDINANCE NO. 4267

2943-103-00-110
BK 4568, PG 647

2943-103-00-051
BK 2293, PG 441

2943-103-00-052

2943-103-00-053

2943-103-00-095

2943-103-00-044

2943-103-00-049

2943-103-00-050

O'CONNOR ANNEXATION
ORDINANCE NO. 3535

TIMM ANNEXATION NO. 2
ORDINANCE NO. 3186

2943-152-00-015

OUTLOT A
SUMMIT VIEW RANCH
FILING 2
PLAT BOOK 18, PAGES 60-61

SUMMIT VIEW DRIVE

OUTLOT B

PELLAM ANNEXATION
ORDINANCE NO. 3613

P.O.C.
SOUTHEAST CORNER
SW 1/4 SW 1/4 SEC 10,
TWP 1S, RGE 1W, U.M.

1
MEADOWOOD SUBDIVISION
PLAT BOOK 11, PAGES 165

AREA OF ANNEXATION

ANNEXATION PERIMETER	3,245.12 FT
CONTIGUOUS PERIMETER	659.98 FT.
AREA IN SQUARE FEET	305,747.79
AREA IN ACRES	7.02

LEGEND

ANNEXATION BOUNDARY	———
EXISTING CITY LIMITS	-----

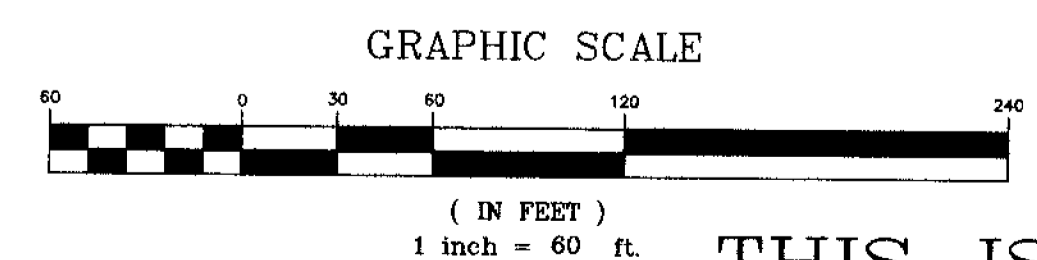

ORDINANCE NO.
4312

EFFECTIVE DATE
January 16th, 2009

THIS IS NOT A BOUNDARY SURVEY

Notice:
According to Colorado law you must commence any legal action based upon any defect in this survey within three years after you first discover such defect. In no event may any action based upon any defect in this survey be commenced more than ten years from the date of the certification shown hereon.

DRAWN BY	J.K.T.	DATE	9-29-2008
DESIGNED BY		DATE	
CHECKED BY	P.T.K.	DATE	
APPROVED BY		DATE	

SCALE
1" = 60'



PUBLIC WORKS
AND UTILITIES
REAL ESTATE DIVISION

FREEDOM MEADOWS ANNEXATION