

# KAPUSHION ANNEXATION NO. 3

SITUATE IN THE SW 1/4 OF THE NW 1/4 OF SECTION 25 TWP 1N, RGE 2W,  
U.M., COUNTY OF MESA, STATE OF COLORADO

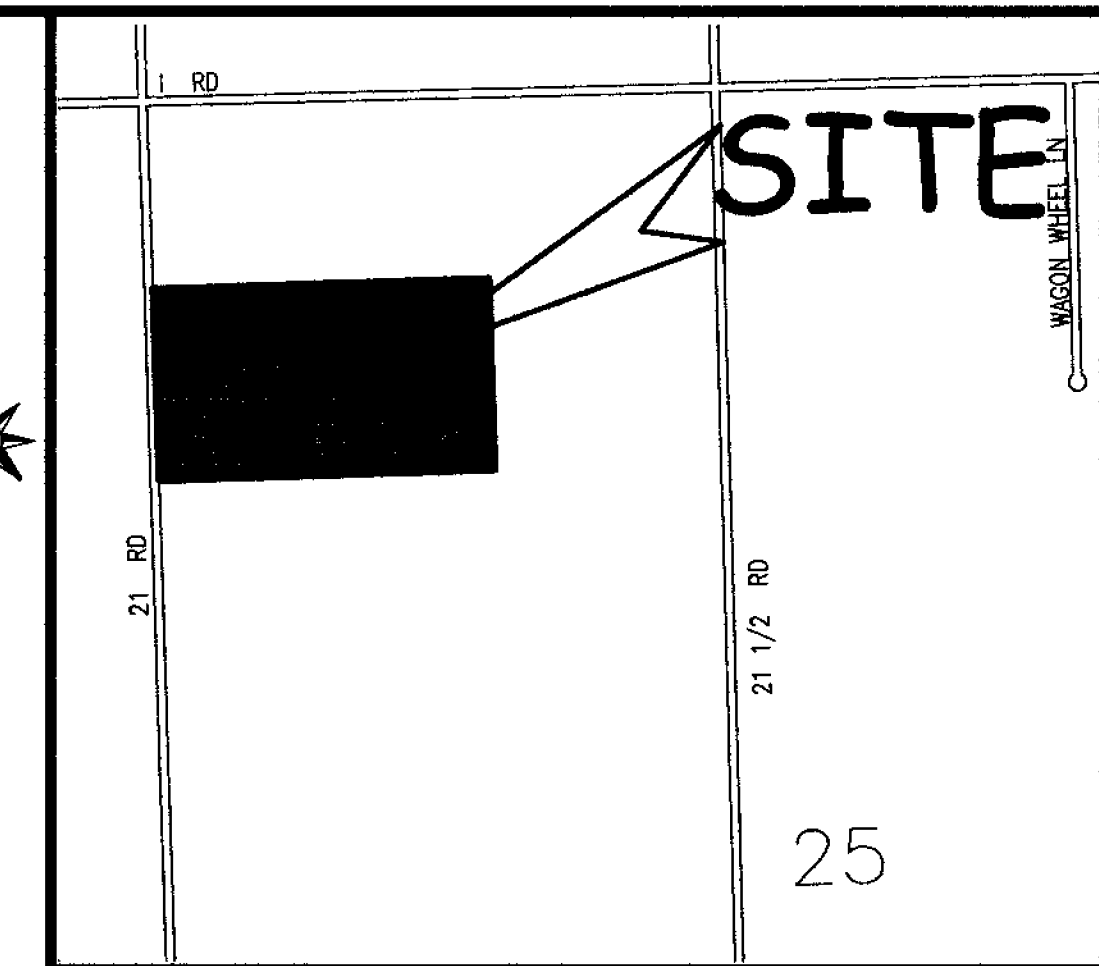

LOCATION MAP: NOT-TO-SCALE

## LEGAL DESCRIPTION

A certain parcel of land located in the North Half of the Southwest Quarter of the Northwest Quarter (N 1/2 SW 1/4 NW 1/4) of Section 25, Township One North, Range Two West of the Ute Principal Meridian, County of Mesa, State of Colorado and being more particular described as follows:

Commencing at the Northeast corner of the SW 1/4 NW 1/4 of said Section 25 and assuming the East line of the SW 1/4 NW 1/4 of said Section 25 to bear S00°00'05"W with all bearings contained herein relative thereto; thence N89°52'22"W a distance of 166.87 feet along the North line of the SW 1/4 NW 1/4 of said Section 25 to the Point of Beginning; thence S00°00'36"W a distance of 660.61 feet along the East line of the Westerly 35.1 acres, as same is recorded in Book 4706, Page 591, public records of Mesa County, Colorado to the Northeast corner of Kapushion Annexation No. 2, Ordinance No. 4329, City of Grand Junction; thence N89°52'33"W a distance of 1157.60 feet along the South line of the N 1/2 SW 1/4 NW 1/4 of said Section 25, said line also being the North line of said Kapushion Annexation No. 2 to a point on the West line of the SW 1/4 NW 1/4 of said Section 25; thence N00°00'35"E a distance of 660.67 feet along the West line of the SW 1/4 NW 1/4 of said Section 25 to the Northwest corner of the SW 1/4 NW 1/4 of said Section 25; thence S89°52'22"E a distance of 1157.60 feet along the North line of the SW 1/4 NW 1/4 of said Section 25 to the Point of Beginning.

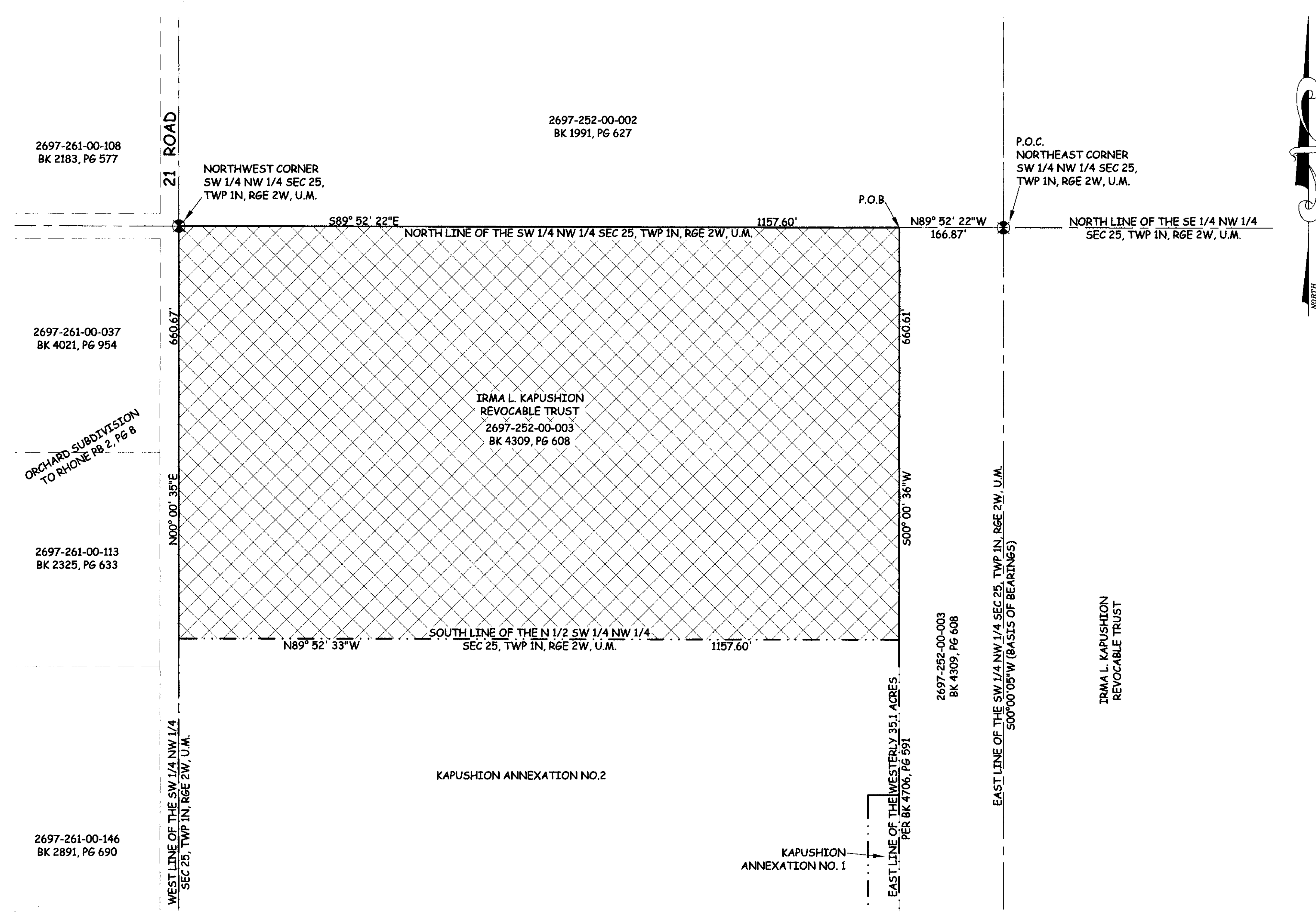

ABBREVIATIONS	
P.O.C.	POINT OF COMMENCEMENT
P.O.B.	POINT OF BEGINNING
R.O.W.	RIGHT OF WAY
SEC.	SECTION
TWP.	TOWNSHIP
RGE.	RANGE
U.M.	UTE MERIDIAN
NO.	NUMBER
SQ. FT.	SQUARE FEET
Δ=	CENTRAL ANGLE
RAD	RADIUS
AL	ARC LENGTH
CHL	CHORD LENGTH
CHB	CHORD BEARING
BLK	BLOCK
PB	PLAT BOOK
BK	BOOK
PG	PAGE

The Description(s) contained herein have been derived from subdivision plats and deed descriptions as they appear in the office of the Mesa County Clerk and Recorder. This plat does not constitute a legal survey, and is not intended to be used as a means for establishing or verifying property boundary lines.

*Peter T. Krick*  
 PETER T. KRICK, PLS No. 32824  
 Professional Land Surveyor for the  
 City of Grand Junction  
 DATE: March 6th, 2009

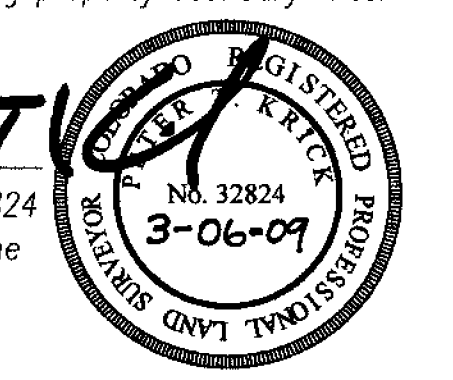

AREA OF ANNEXATION	
CONTIGUOUS PERIMETER	1,157.60 FT
ANNEXATION PERIMETER	3,636.48 FT
AREA IN SQUARE FEET	764,753.85***
AREA IN ACRES	17.56

LEGEND	
ANNEXATION BOUNDARY	—————
EXISTING CITY LIMITS	- - - - -

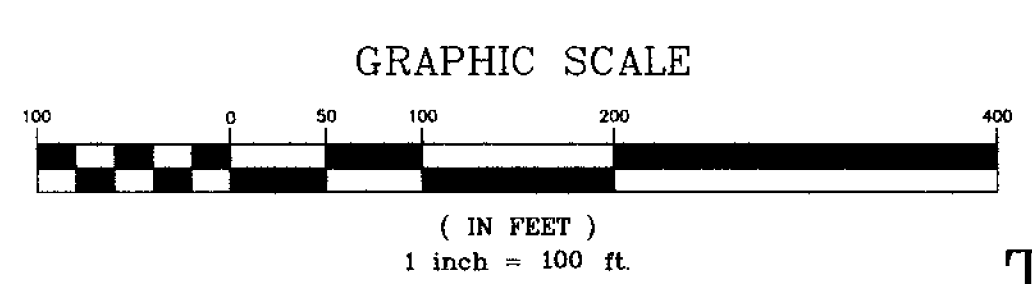

ORDINANCE NO.  
4330

EFFECTIVE DATE  
April 5th, 2009

THIS IS NOT A BOUNDARY SURVEY

Notice:  
 According to Colorado law you must commence any legal action based upon any defect in this survey within three years after you first discover such defect. In no event may any action based upon any defect in this survey be commenced more than ten years from the date of the certification shown hereon.

DRAWN BY J.K.T. DATE 12/22/08  
 DESIGNED BY \_\_\_\_\_ DATE \_\_\_\_\_  
 CHECKED BY P.T.K. DATE \_\_\_\_\_  
 APPROVED BY \_\_\_\_\_ DATE \_\_\_\_\_

SCALE  
 1" = 100'



PUBLIC WORKS  
 AND UTILITIES  
 REAL ESTATE DIVISION

KAPUSHION ANNEXATION NO. 3