

# NORTHWEST GJ ANNEXATION NO. 1

SITUATE IN THE NW 1/4, SW 1/4, AND THE SE 1/4 OF SECTION 25, TWP 1N, RGE 2W, U.M., COUNTY OF MESA, STATE OF COLORADO

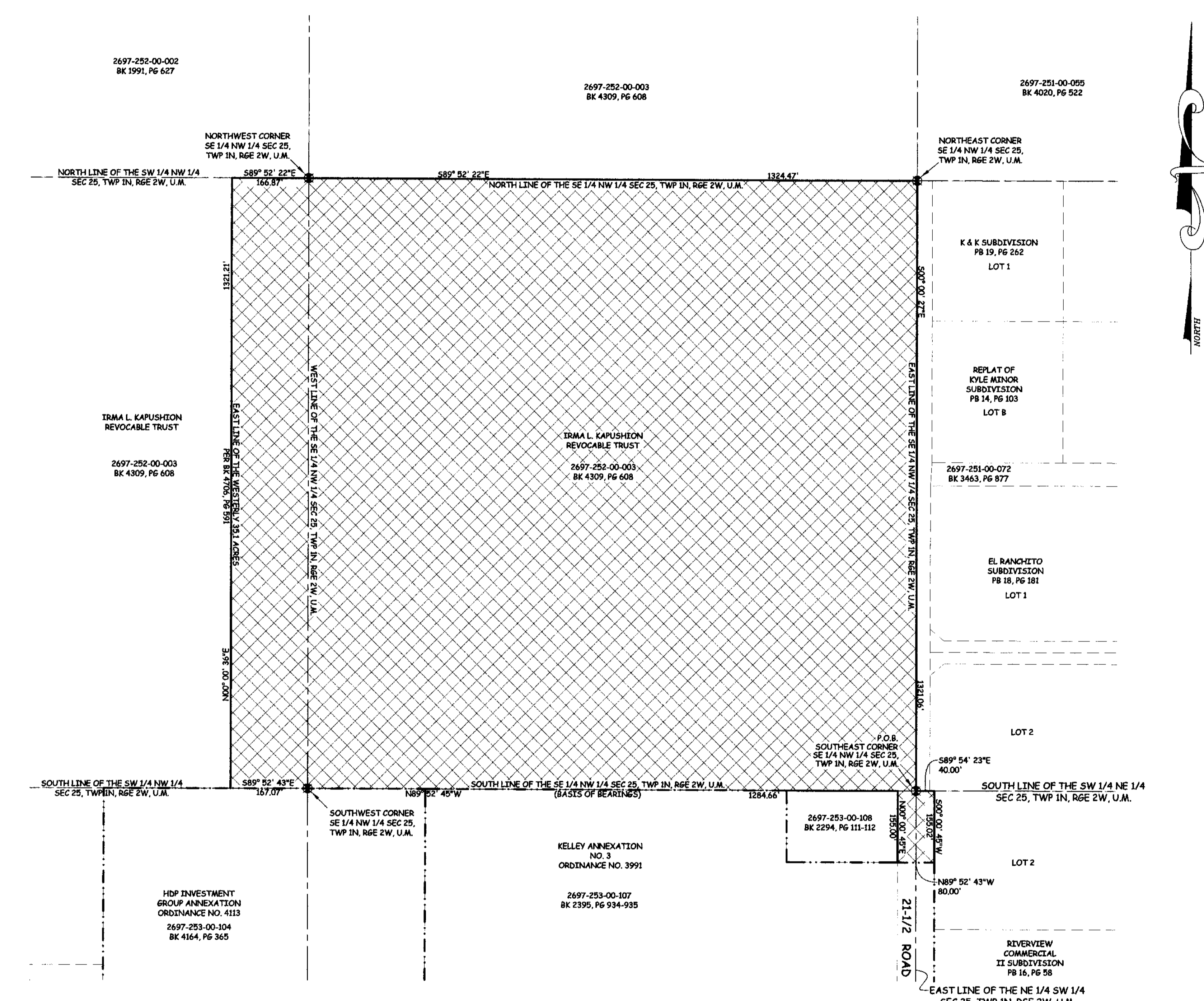
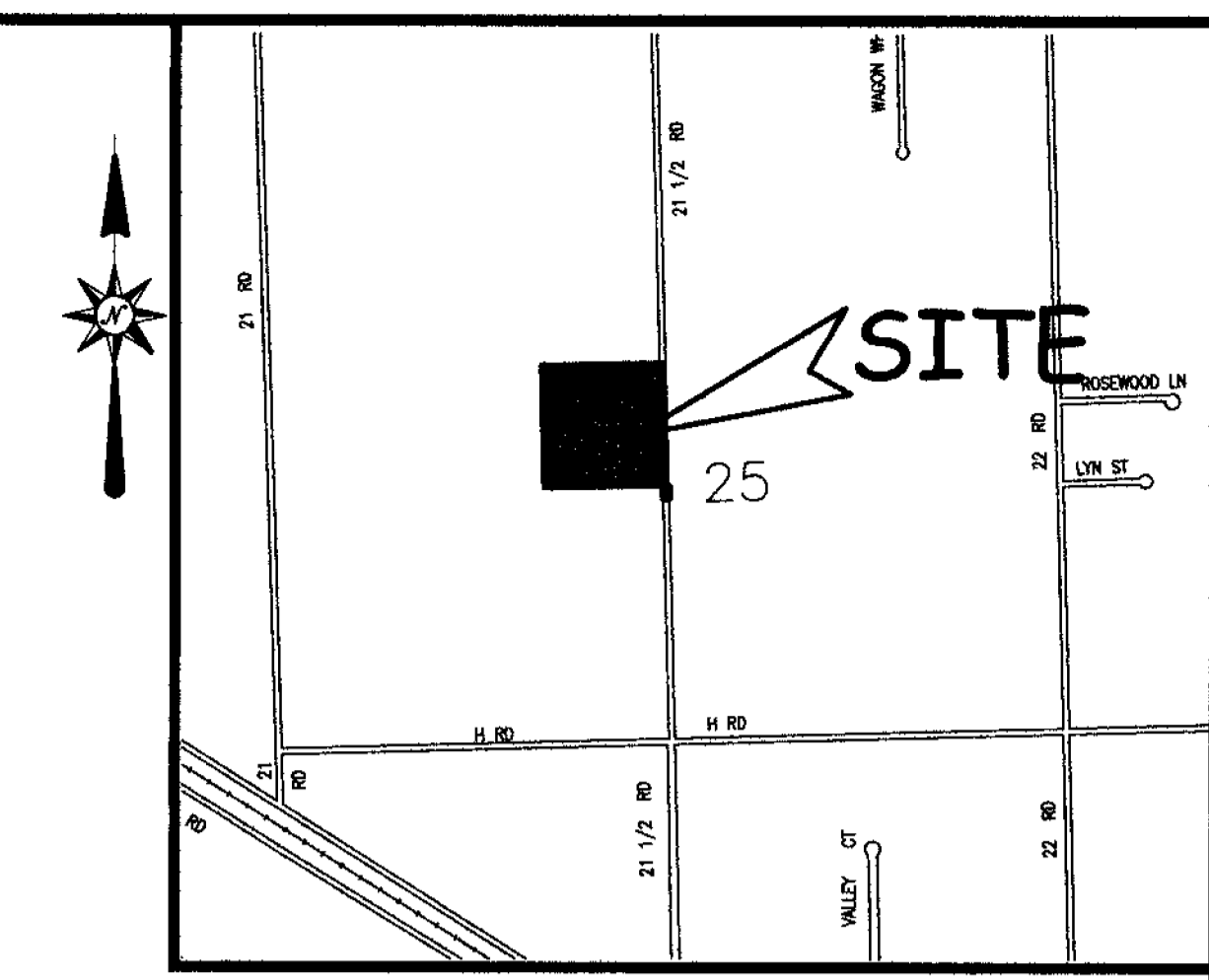

## LEGAL DESCRIPTION

A certain parcel of land located in the Northwest Quarter (NW 1/4), Southwest Quarter (SW 1/4), and the Southeast Quarter (SE 1/4) of Section 25, Township One North, Range Two West of the Ute Principal Meridian, County of Mesa, State of Colorado and being more particular described as follows:

Beginning at the Southeast corner of the SE 1/4 NW 1/4 of said Section 25 and assuming the South line of the SE 1/4 NW 1/4 of said Section 25 to bear N89°52'45\"/>

**ABBREVIATIONS**

P.O.C.	POINT OF COMMENCEMENT
P.O.B.	POINT OF BEGINNING
R.O.W.	RIGHT OF WAY
SEC.	SECTION
TWP.	TOWNSHIP
RGE.	RANGE
U.M.	UTE MERIDIAN
NO.	NUMBER
SQ. FT.	SQUARE FEET
Δ	CENTRAL ANGLE
RAD	RADIUS
AL	ARC LENGTH
CHL	CHORD LENGTH
CHB	CHORD BEARING
BLK	BLOCK
PB	PLAT BOOK
BK	BOOK
PG	PAGE

The Description(s) contained herein have been derived from subdivision plats and deed descriptions as they appear in the office of the Mesa County Clerk and Recorder. This plat does not constitute a legal survey, and is not intended to be used as a means for establishing or verifying property boundary lines.

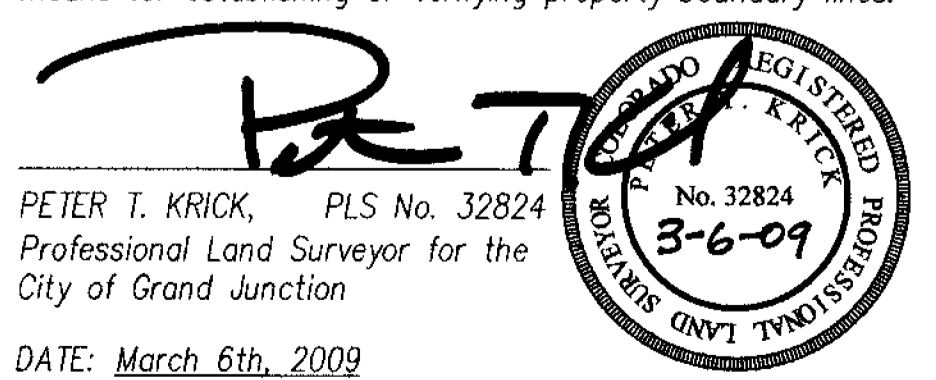

PETER T. KRICK, PLS No. 32824  
Professional Land Surveyor for the  
City of Grand Junction  
DATE: March 6th, 2009

**AREA OF ANNEXATION**

CONTIGUOUS PERIMETER	1,123.64 FT
ANNEXATION PERIMETER	6,015.36 FT.
AREA IN SQUARE FEET	1,982,924.35***
AREA IN ACRES	45.52

**LEGEND**

ANNEXATION BOUNDARY	—————
EXISTING CITY LIMITS	- - - - -

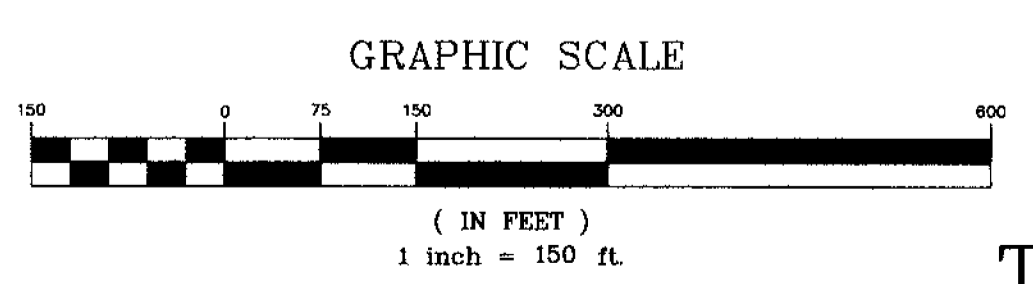

**ORDINANCE NO.**  
4332

**EFFECTIVE DATE**  
April 5th, 2009

THIS IS NOT A BOUNDARY SURVEY

Notice:  
According to Colorado law you must commence any legal action based upon any defect in this survey within three years after you first discover such defect. In no event may any action based upon any defect in this survey be commenced more than ten years from the date of the certification shown hereon.

DRAWN BY	J.K.T.	DATE	12/19/08
DESIGNED BY	_____	DATE	_____
CHECKED BY	P.T.K.	DATE	_____
APPROVED BY	_____	DATE	_____

**SCALE**  
1" = 150'



PUBLIC WORKS  
AND UTILITIES  
REAL ESTATE DIVISION

NORTHWEST GJ ANNEXATION NO. 1