

PARKWAY COMPLEX ANNEXATION NO. 2

SITUATE IN THE NE 1/4 NE 1/4 OF SECTION 24, TWP 1S, RGE 1W, U.M.
 COUNTY OF MESA, STATE OF COLORADO

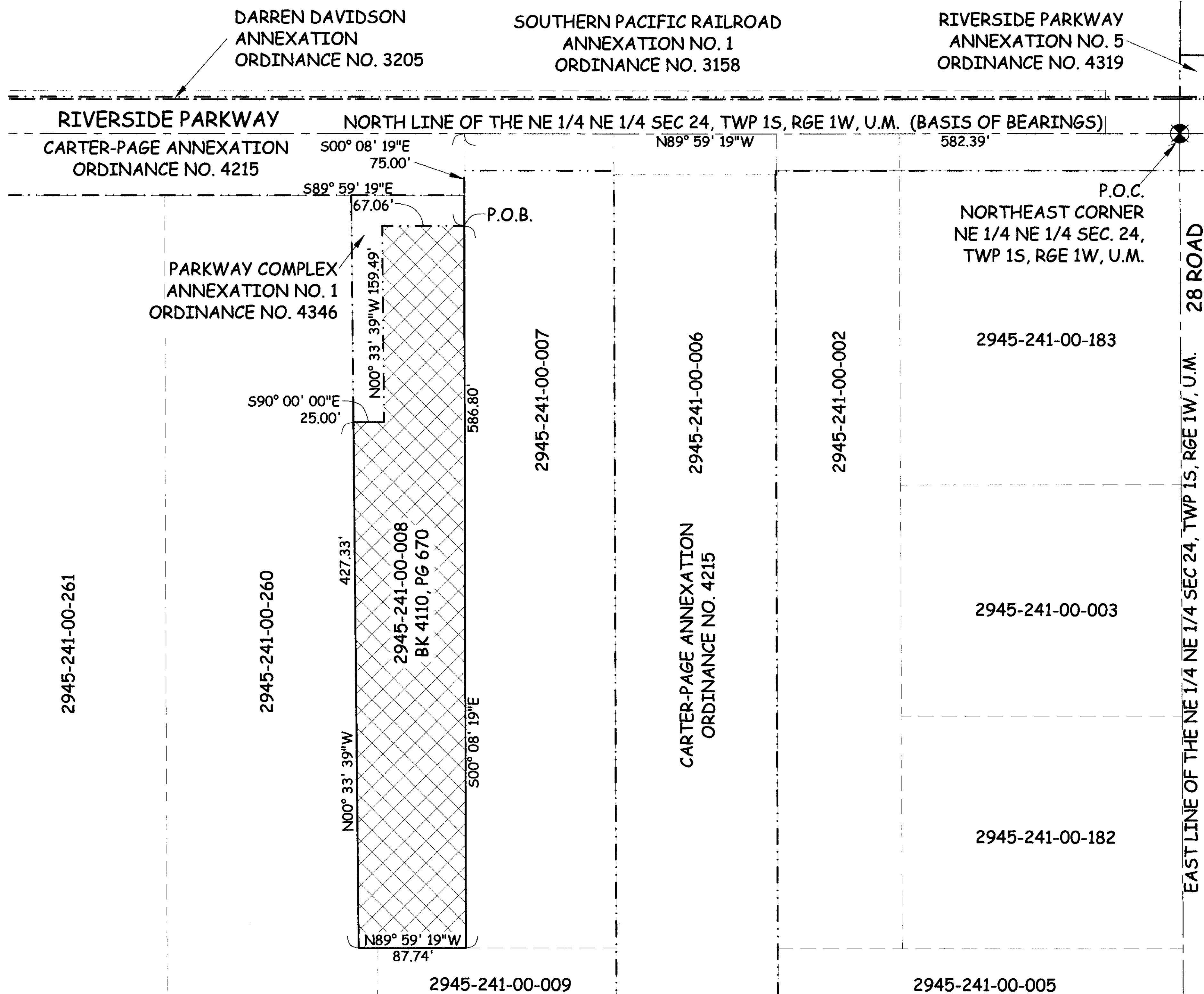
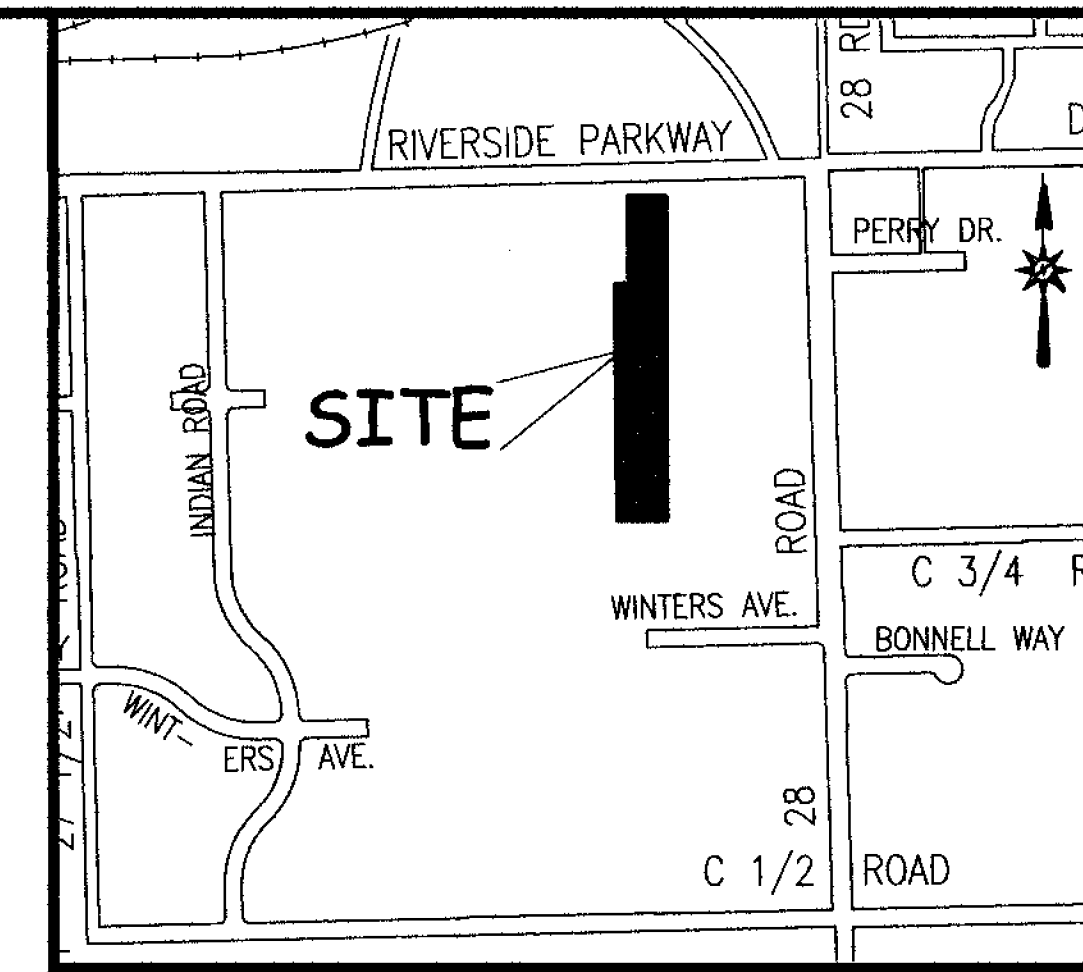

DESCRIPTION

A certain parcel of land located in the Northeast Quarter of the Northeast Quarter (NE 1/4 NE 1/4) of Section 24, Township One South, Range One West of the Ute Meridian, County of Mesa, State of Colorado and being more particularly described as follows:

Commencing at the Northeast corner of the NE 1/4 NE 1/4 of said Section 24 and assuming the North line of the NE 1/4 NE 1/4 of said Section 24 to bear N89°59'19"W with all bearings contained herein relative thereto; thence N89°59'19"W a distance of 582.39 feet along the North line of the NE 1/4 NE 1/4 of said Section 24; thence S00°08'19"E a distance of 75.00 feet the Point of Beginning; thence S00°08'19"E a distance of 586.80 feet; thence N89°59'19"W a distance of 87.74 feet; thence N00°33'39"W a distance of 427.33 feet to the Southwest corner of Parkway Complex Annexation No. 1, Ordinance No. 4346, City of Grand Junction; thence S90°00'00"E a distance of 25.00 feet along said Parkway Complex Annexation No. 1; thence N00°33'39"W a distance of 159.49 feet along the Southerly line of said Parkway Complex Annexation No. 1; thence S89°59'19"E a distance of 67.06 feet along the Southerly line of said Parkway Complex Annexation No. 1 to the Point of Beginning.

ABBREVIATIONS

P.O.C.	POINT OF COMMENCEMENT
P.O.B.	POINT OF BEGINNING
R.O.W.	RIGHT OF WAY
SEC.	SECTION
TWP.	TOWNSHIP
RGE.	RANGE
U.M.	UTE MERIDIAN
NO.	NUMBER
SQ. FT.	SQUARE FEET
A=	CENTRAL ANGLE
R	RADIUS
L	ARC LENGTH
CHD LEN	CHORD LENGTH
CHD BRG	CHORD BEARING
BLK	BLOCK
PG	PLAT BOOK
BK	BOOK
PG	PAGE

The Description(s) contained herein have been derived from subdivision plats and deed descriptions as they appear in the office of the Mesa County Clerk and Recorder. This plat does not constitute a legal survey, and is not intended to be used as a means for establishing or verifying property boundary lines.

PETER T. KRICK, PLS No. 32824
 Professional Land Surveyor for the
 City of Grand Junction

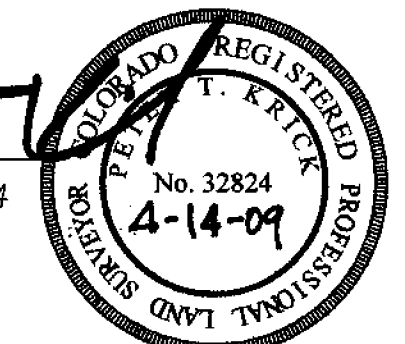

DATE: April 14th, 2009

ORDINANCE NO.
 4346

EFFECTIVE DATE
 May 15th, 2009

AREA OF ANNEXATION

ANNEXATION PERIMETER	1,353.42 FT
CONTIGUOUS PERIMETER	251.55 FT.
AREA IN SQUARE FEET	48,766.93
AREA IN ACRES	1.12

LEGEND

ANNEXATION BOUNDARY	---
EXISTING CITY LIMITS	---

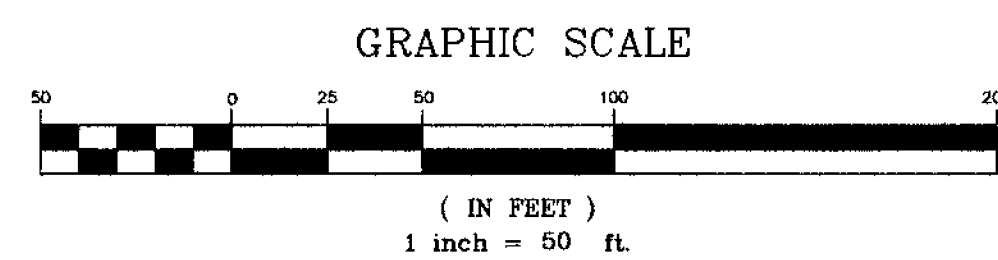

THIS IS NOT A BOUNDARY SURVEY

DRAWN BY	J.K.T.	DATE	1-26-2009
DESIGNED BY		DATE	
CHECKED BY	P.T.K.	DATE	
APPROVED BY		DATE	

SCALE

1" = 50'



PUBLIC WORKS
 AND PLANNING
 REAL ESTATE DIVISION

PARKWAY COMPLEX ANNEXATION NO. 2

Notice:

According to Colorado law you must commence any legal action based upon any defect in this survey within three years after you first discover such defect. In no event may any action based upon any defect in this survey be commenced more than ten years from the date of the certification shown hereon.