

NORTH AVENUE ANNEXATION NO. 3

SITUATE IN THE NE 1/4 NW 1/4 OF SECTION 17, TWP 15, RGE 1E, U.M.
COUNTY OF MESA, STATE OF COLORADO

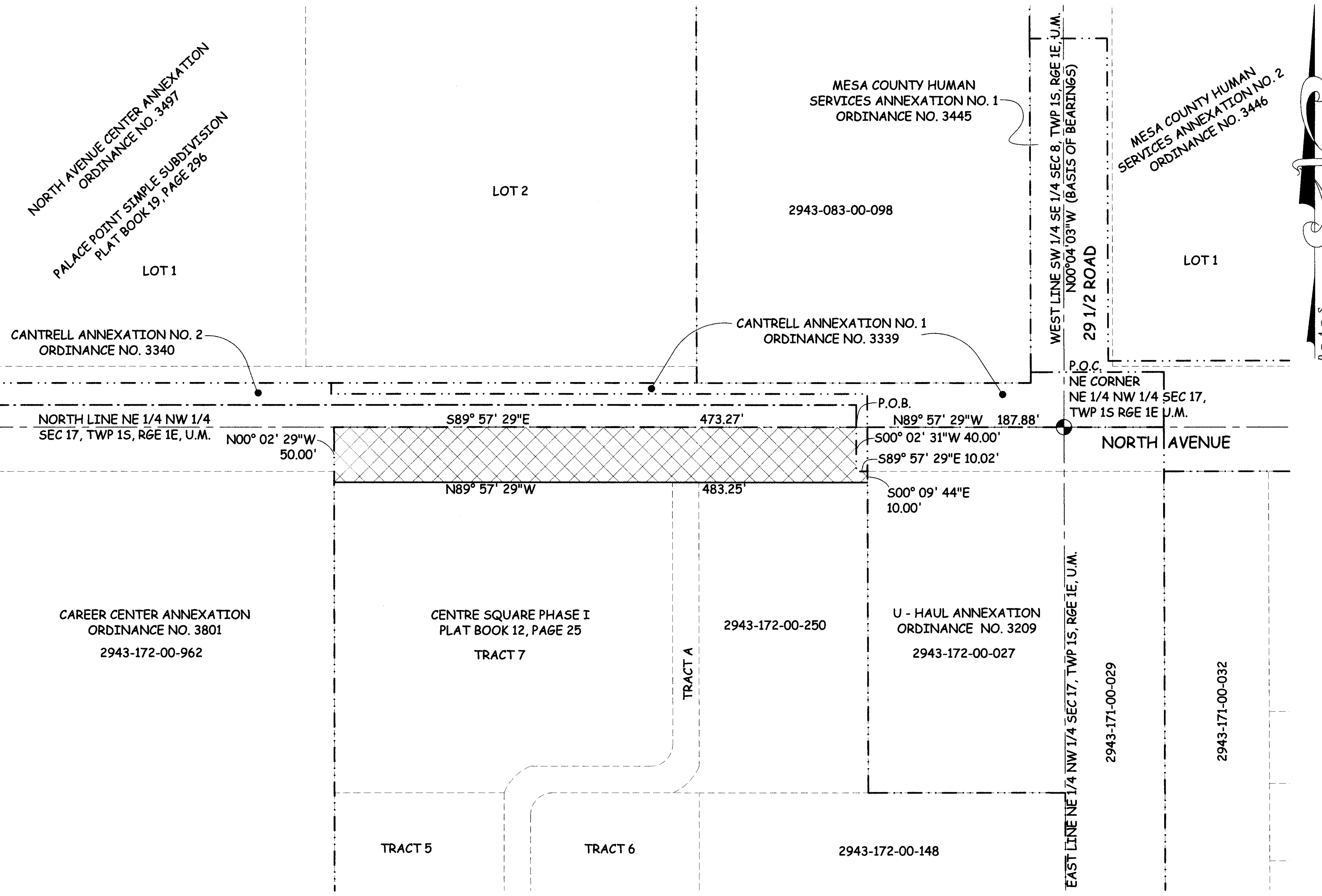
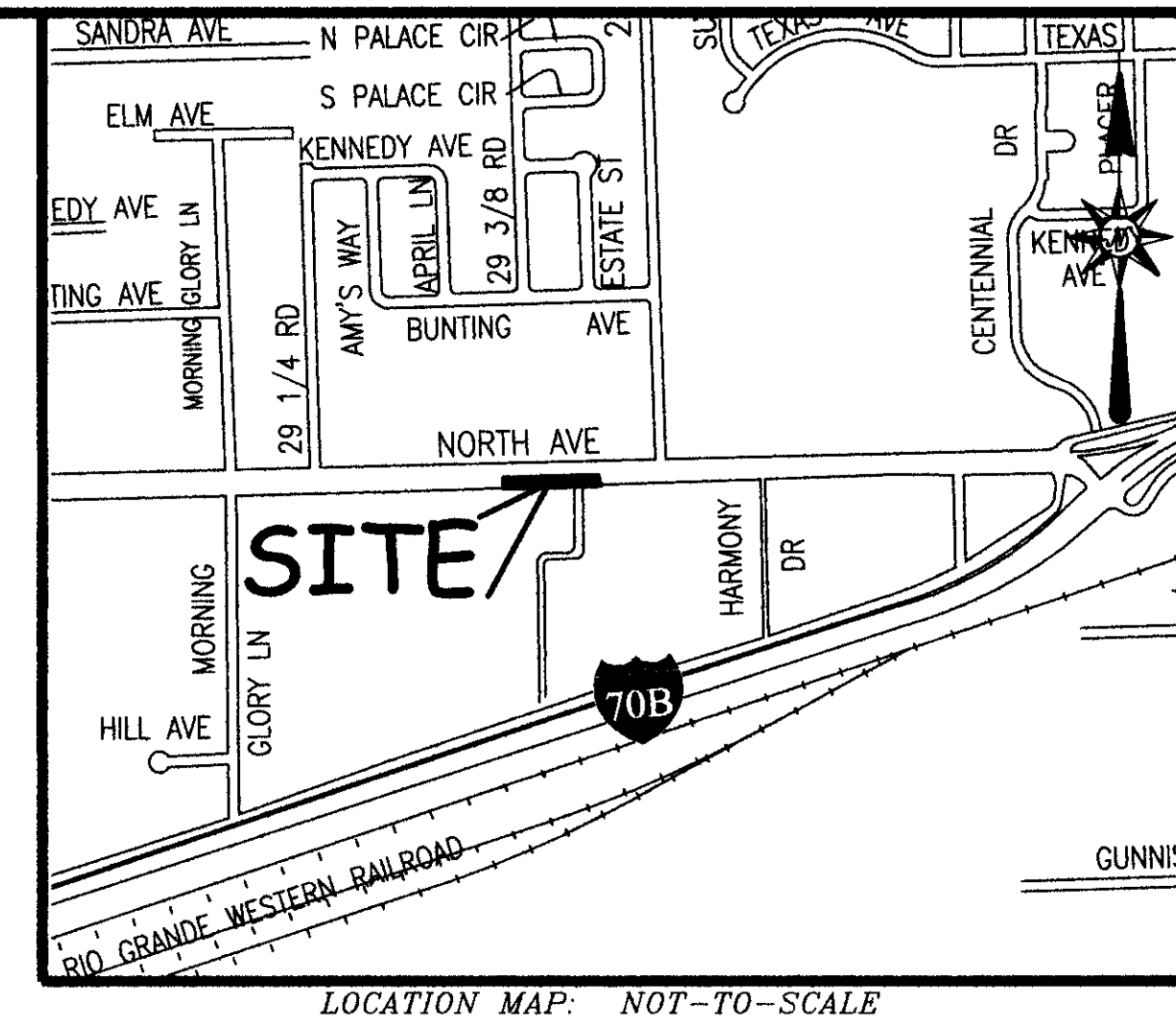

LEGAL DESCRIPTION

A certain parcel of land located in the Northeast Quarter of the Northwest Quarter (NE 1/4 NW 1/4) of Section 17, Township One South, Range One East of the Ute Meridian, County of Mesa, State of Colorado and being more particularly described as follows:

Commencing at the Northeast corner of the NE 1/4 NW 1/4 of said Section 17 and assuming the West line of the Southwest Quarter of the Southeast Quarter (SW 1/4 SE 1/4) of said Section 8 to bear N00°04'03"W with all bearings contained herein relative thereto; thence N89°57'29"E a distance of 187.88 feet along the North line of the NE 1/4 NW 1/4 of said Section 17, said line also being the North line of U-Haul Annexation, Ordinance No. 3209, City of Grand Junction to the Point of Beginning; thence S00°02'31"W a distance of 40.00 feet along Cantrell Annexation No. 2, Ordinance No. 3340, City of Grand Junction; thence S89°57'29"E a distance of 10.02 feet along said Cantrell Annexation No. 2 to a point on the West line of said U-Haul Annexation; thence S00°09'44"E a distance of 10.00 feet along the West line of said U-Haul Annexation; thence N89°57'29"W a distance of 483.25 feet along a line being 50.00 feet South of and parallel with the North line of the NE 1/4 NW 1/4 of said Section 17; thence along the Southeasterly line of Career Center Annexation, Ordinance No. 3801, City of Grand Junction the following two (2) courses: (1) N00°02'29"W a distance of 50.00 feet to a point on the North line of the NE 1/4 NW 1/4 of said Section 17; (2) S89°57'29"E a distance of 473.27 feet along the North line of the NE 1/4 NW 1/4 of said Section 17 to the Point of Beginning.

ABBREVIATIONS

P.O.C.	POINT OF COMMENCEMENT
P.O.B.	POINT OF BEGINNING
R.O.W.	RIGHT OF WAY
SEC.	SECTION
TWP.	TOWNSHIP
RGE.	RANGE
U.M.	UTE MERIDIAN
NO.	NUMBER
SQ. FT.	SQUARE FEET
Δ=	CENTRAL ANGLE
RAD	RADIUS
AL	ARC LENGTH
CHL	CHORD LENGTH
CHB	CHORD BEARING
BLK	BLOCK
PB	PLAT BOOK
BK	BOOK
PG	PAGE

The Description(s) contained herein have been derived from subdivision plats and deed descriptions as they appear in the office of the Mesa County Clerk and Recorder. This plat does not constitute a legal survey, and is not intended to be used as a means for establishing or verifying property boundary lines.

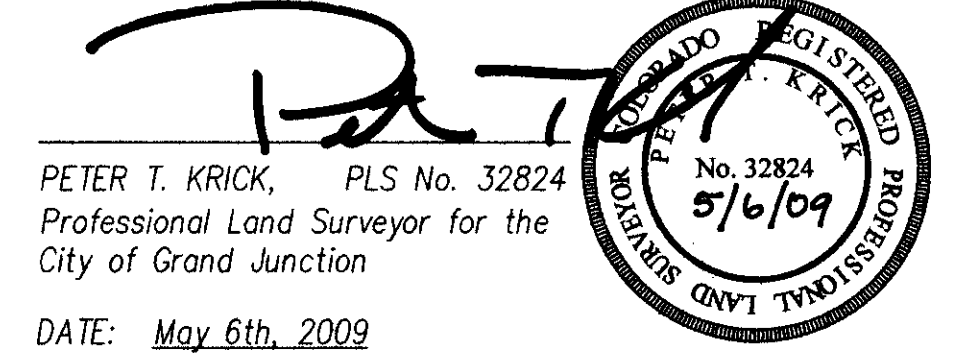

DATE: May 6th, 2009

AREA OF ANNEXATION

ANNEXATION PERIMETER	1,066.54 FT
CONTIGUOUS PERIMETER	583.29 FT
AREA IN SQUARE FEET	23,761.91***
AREA IN ACRES	0.55

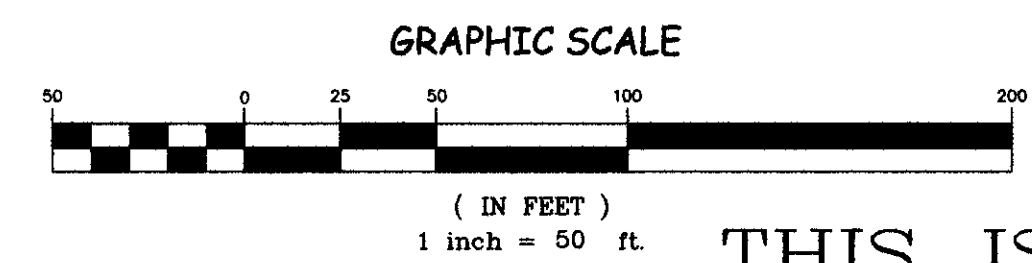
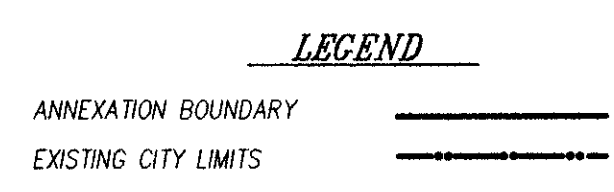

ORDINANCE NO.
4354

EFFECTIVE DATE
June 5th, 2009

THIS IS NOT A BOUNDARY SURVEY

Notice:
According to Colorado law you must commence any legal action based upon any defect in this survey within three years after you first discover such defect. In no event may any action based upon any defect in this survey be commenced more than ten years from the date of the certification shown hereon.

DRAWN BY	J.K.T.	DATE	2-03-2009
DESIGNED BY		DATE	
CHECKED BY	P.T.K.	DATE	
APPROVED BY		DATE	

SCALE
1" = 50'



**PUBLIC WORKS
AND UTILITIES
REAL ESTATE DIVISION**

NORTH AVENUE ANNEXATION NO. 3