

# NORTH AVENUE ANNEXATION NO. 6

SITUATE IN THE SE 1/4 OF SECTION 8 AND THE NE 1/4 OF SECTION 17,  
TWP 15, RGE 1E, U.M. COUNTY OF MESA, STATE OF COLORADO

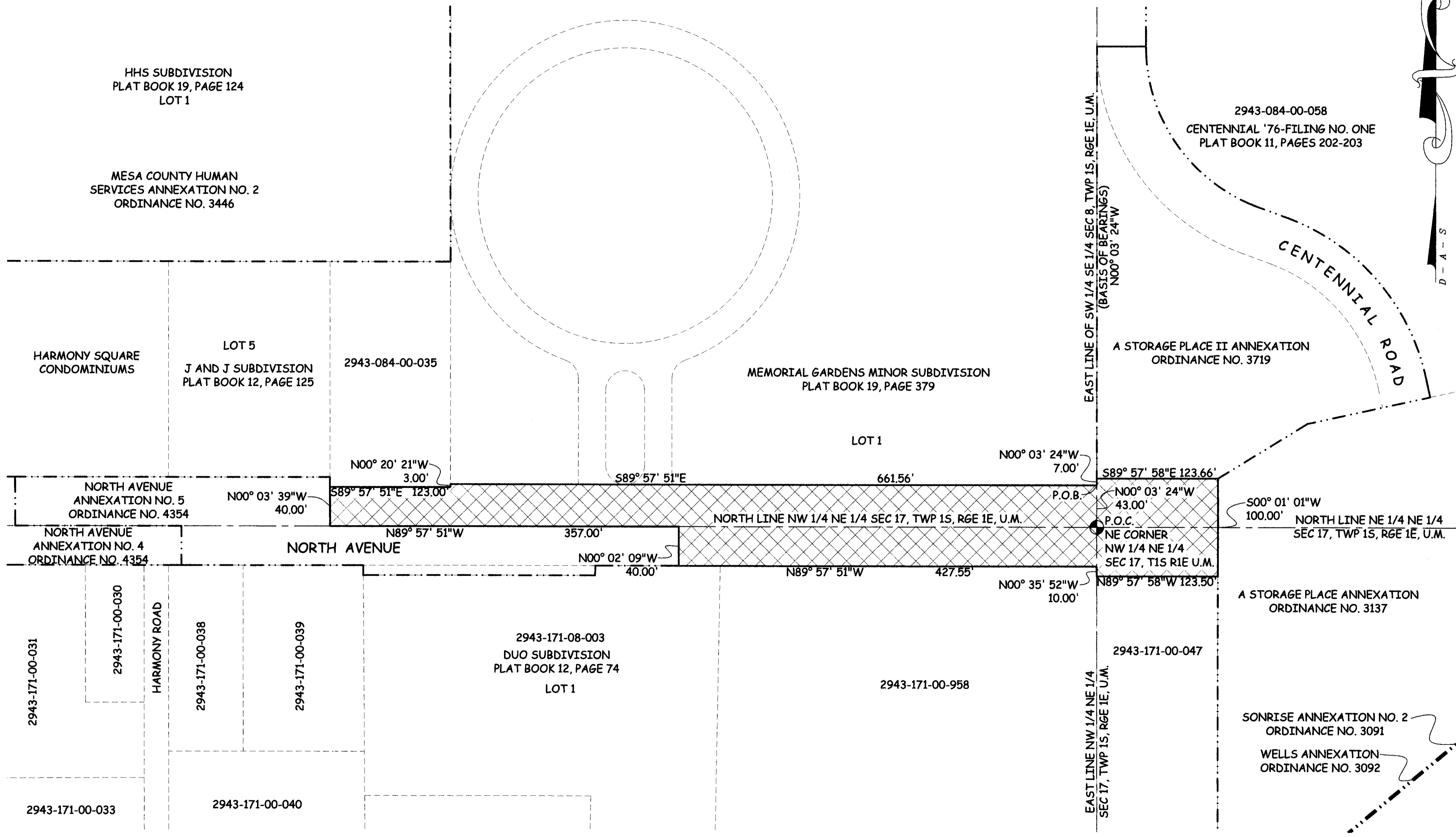
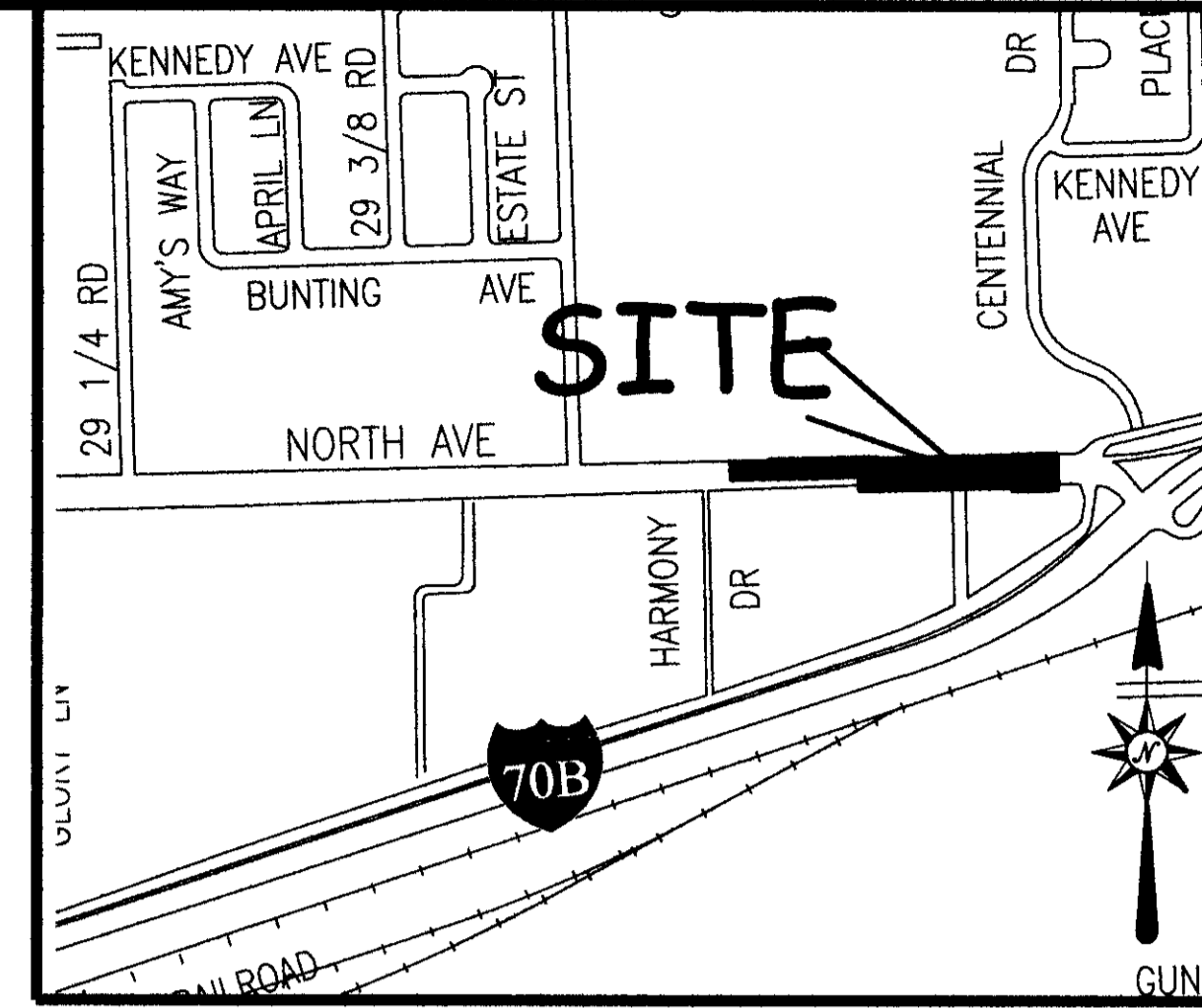

## LEGAL DESCRIPTION

A certain parcel of land located in the Southeast Quarter (SE 1/4) of Section 8 and the Northeast Quarter (NE 1/4) of Section 17, Township One South, Range One East of the Ute Meridian, County of Mesa, State of Colorado and being more particularly described as follows:

Commencing at the Northeast corner of the Northwest Quarter of the Northeast Quarter (NW 1/4 NE 1/4) of said Section 17 and assuming the East line of the Southwest Quarter of the Southeast Quarter (SW 1/4 SE 1/4) of said Section 8 to bear N00°03'24"W with all bearings contained herein relative thereto; thence N00°03'24"W a distance of 43.00 feet along the East line of the SW 1/4 SE 1/4 of said Section 8 to the Point of Beginning; thence N00°03'24"W a distance of 7.00 feet along the East line of the SW 1/4 SE 1/4 of said Section 8 to the Southwest corner of A Storage Place II Annexation, Ordinance No. 3719, City of Grand Junction; thence S89°57'58"E a distance of 123.66 feet along the Southerly line of said A Storage Place II Annexation; thence S00°01'01"W a distance of 100.00 feet along the West line of A Storage Place Annexation, Ordinance No. 3137, City of Grand Junction; thence N89°57'58"W a distance of 123.50 feet to a point on the East line of the NW 1/4 NE 1/4 of said Section 17; thence N00°35'52"W a distance of 10.00 feet along the East line of the NW 1/4 NE 1/4 of said Section 17; thence N89°57'51"W a distance of 427.55 feet along a line being 40.00 feet South of and parallel with the North line of the NW 1/4 NE 1/4 of said Section 17; thence along North Avenue Annexation No. 5, Ordinance No. 4354, City of Grand Junction the following three (3) courses: (1) N00°02'09"W a distance of 40.00 feet to a point on the North line of the NW 1/4 NE 1/4 of said Section 17; (2) N89°57'51"W a distance of 357.00 feet along the North line of the NW 1/4 NE 1/4 of said Section 17; (3) N00°03'39"W a distance of 40.00 feet; thence S89°57'51"E a distance of 123.00 feet along a line being 40.00 feet North of and parallel with the North line of the NW 1/4 NE 1/4 of said Section 17; thence N00°20'21"W a distance of 3.00 feet; thence S89°57'51"E a distance of 661.56 feet along a line being 43.00 feet North of and parallel with the North line of the NW 1/4 NE 1/4 of said Section 17, said line also being the South line of Memorial Gardens Minor Subdivision, as same is recorded in Plat Book 19, Page 379, public records of Mesa County, Colorado to the Point of Beginning.

ABBREVIATIONS

P.O.C.	POINT OF COMMENCEMENT
P.O.B.	POINT OF BEGINNING
R.O.W.	RIGHT OF WAY
SEC.	SECTION
TWP.	TOWNSHIP
RGE.	RANGE
U.M.	UTE MERIDIAN
NO.	NUMBER
SQ. FT.	SQUARE FEET
Δ	CENTRAL ANGLE
RAD	RADIUS
AL	ARC LENGTH
CHL	CHORD LENGTH
CHB	CHORD BEARING
BLK	BLOCK
PB	PLAT BOOK
BK	BOOK
PG	PAGE

The Description(s) contained herein have been derived from subdivision plats and deed descriptions as they appear in the office of the Mesa County Clerk and Recorder. This plat does not constitute a legal survey, and is not intended to be used as a means for establishing or verifying property boundary lines.

*[Signature]*  
 PETER T. KRICK, PLS No. 32824  
 Professional Land Surveyor for the  
 City of Grand Junction  
 DATE: May 6th, 2009



AREA OF ANNEXATION

ANNEXATION PERIMETER	2,016.27 FT
CONTIGUOUS PERIMETER	660.66 FT
AREA IN SQUARE FEET	62,829.10***
AREA IN ACRES	1.44

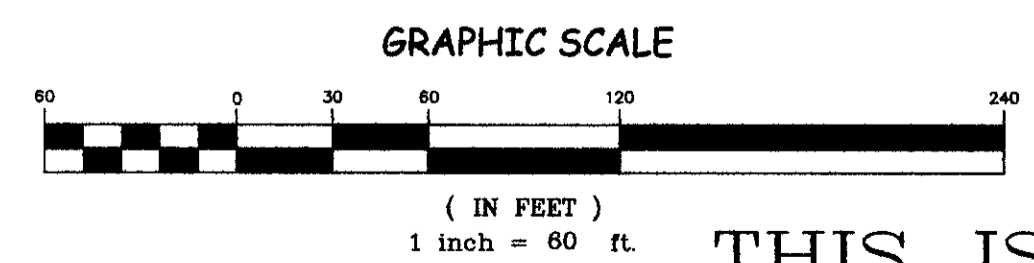
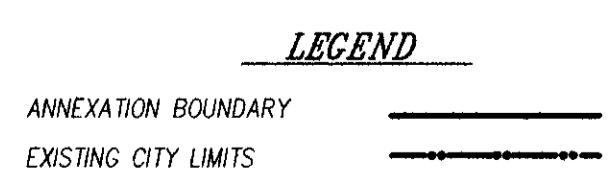

ORDINANCE NO. 4354  
 EFFECTIVE DATE June 5th, 2009

Notice:  
 According to Colorado law you must commence any legal action based upon any defect in this survey within three years after you first discover such defect. In no event may any action based upon any defect in this survey be commenced more than ten years from the date of the certification shown hereon.

DRAWN BY	J.K.T.	DATE	2-03-2009
DESIGNED BY		DATE	
CHECKED BY	P.T.K.	DATE	
APPROVED BY		DATE	

SCALE  
 1" = 60'

THIS IS NOT A BOUNDARY SURVEY



PUBLIC WORKS  
 AND UTILITIES  
 REAL ESTATE DIVISION

NORTH AVENUE ANNEXATION NO. 6