

FULTS ANNEXATION

SITUATE IN THE SW 1/4 OF THE SE 1/4 OF SECTION 4, TWP 1S, RGE 1E, U.M.
COUNTY OF MESA, STATE OF COLORADO

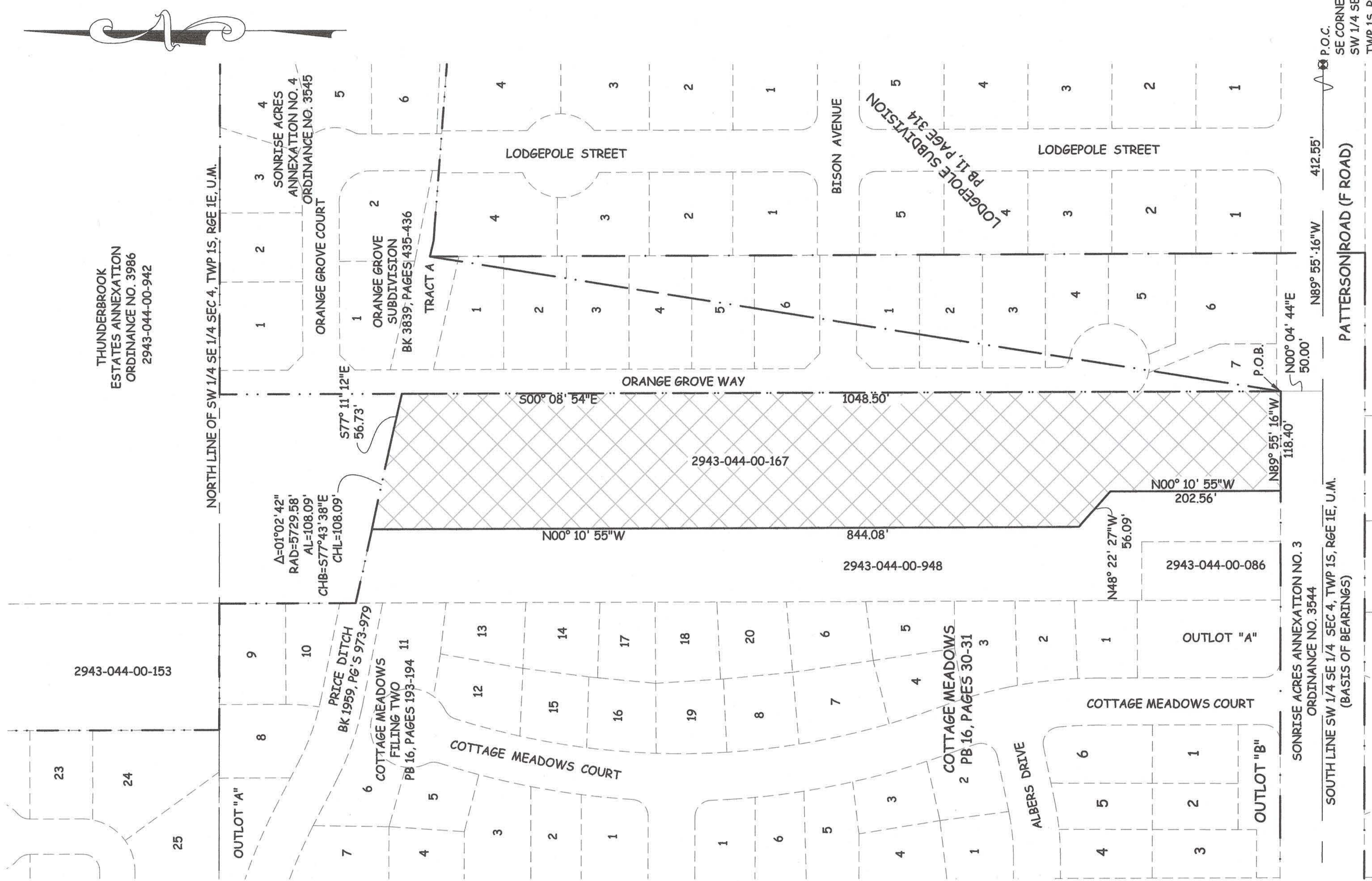
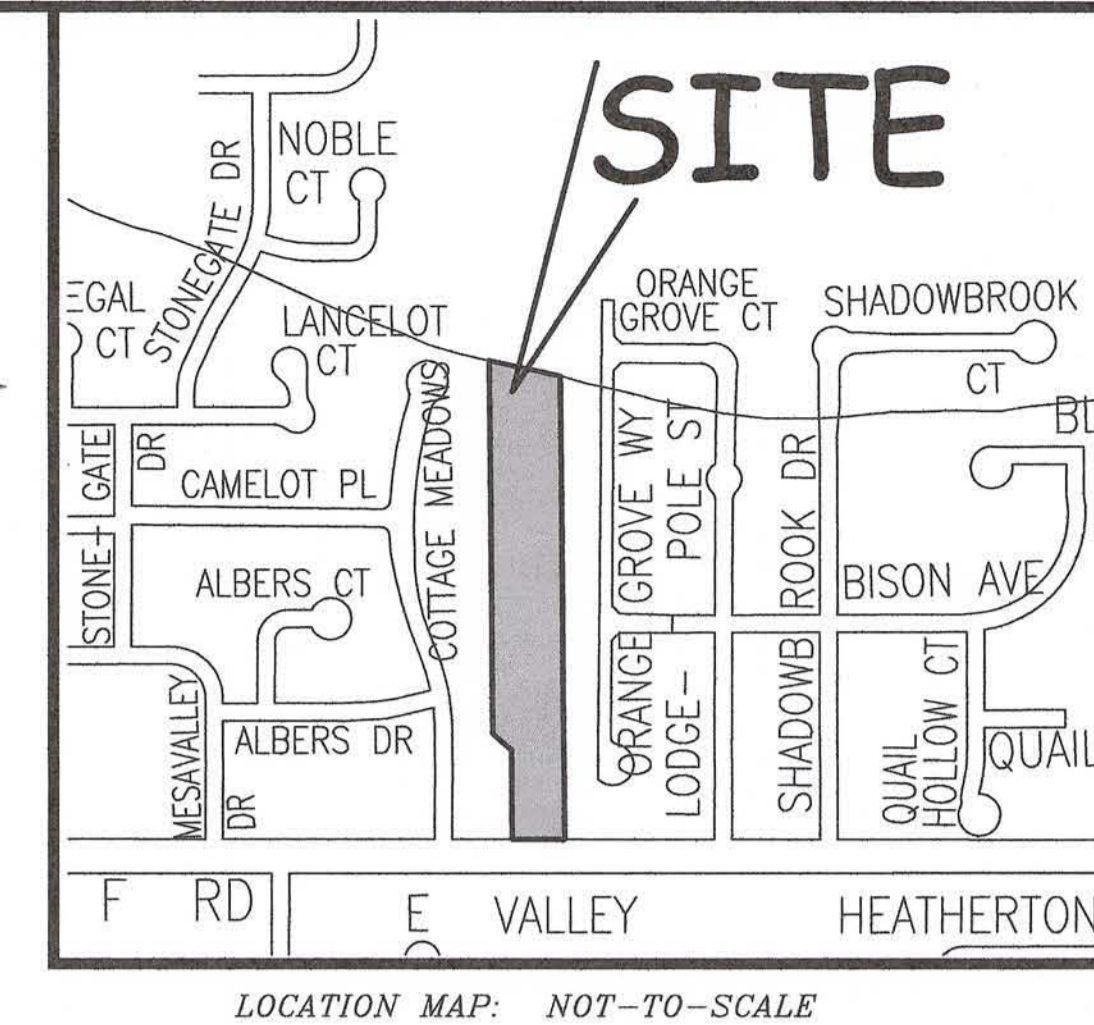

LEGAL DESCRIPTION

A certain parcel of land located in the Southwest Quarter of Southeast Quarter (SW 1/4 SE 1/4) of Section 4, Township 1 South, Range 1 East of the Ute Principal Meridian, County of Mesa, State of Colorado and being more particularly described as follows:

Commencing at the Southeast corner of the SW 1/4 SE 1/4 said Section 4 and assuming the South line of SW 1/4 SE 1/4 of said Section 4 to bear N89°55'16"W with all bearings contained herein relative thereto; thence N89°55'16"W a distance of 412.55 feet along the South line of SW 1/4 SE 1/4 of said Section 4; thence N00°04'44"E a distance of 50.00 feet to the Point of Beginning; thence N89°55'16"W a distance of 118.40 feet along a line being 50.00 feet North of and parallel to the South line of the SW 1/4 SE 1/4 of said Section 4, said line also being the Northerly line of Sunrise Acres Annexation No. 3, Ordinance No. 3544, City of Grand Junction; thence N00°10'55"W a distance of 202.56 feet; thence N48°22'27"W a distance of 56.09 feet; thence N00°10'55"W a distance of 844.08 feet to the centerline of Price Ditch, as same is recorded in Book 1959, Pages 973 through 979 inclusive, said point also being on the Southerly line of Thunderbrook Estates Annexation, Ordinance No. 3986, City of Grand Junction; thence 108.09 feet along the arc of a 5729.58 foot radius curve, concave Southwest, having a central angle of 01°02'42" and a chord bearing S77°43'38"E a distance of 108.09 feet along the centerline of said Price Ditch, said line also being the Southerly line of said Thunderbrook Estates Annexation; thence S77°11'12"E a distance of 56.73 feet along the centerline of said Price Ditch, said line also being the Southerly line of said Thunderbrook Estates Annexation to a point on the West line of Sunrise Acres Annexation No. 4, Ordinance No. 3545, City of Grand Junction; thence S00°08'54"E a distance of 1048.50 feet along the West line of line of Orange Grove Subdivision, as same is recorded in Book 3839, Pages 435 through 436 inclusive of the Mesa County, Colorado public records, said line also being the West line of said Sunrise Acres Annexation No. 4 to the Point of Beginning.

ABBREVIATIONS

P.O.C.	POINT OF COMMENCEMENT
P.O.B.	POINT OF BEGINNING
R.O.W.	RIGHT OF WAY
SEC.	SECTION
TWP.	TOWNSHIP
RGE.	RANGE
U.M.	UTE MERIDIAN
NO.	NUMBER
SQ. FT.	SQUARE FEET
Δ=	CENTRAL ANGLE
RAD	RADIUS
AL	ARC LENGTH
CHL	CHORD LENGTH
CHB	CHORD BEARING
BLK	BLOCK
PB	PLAT BOOK
BK	BOOK
PG	PAGE
P.M.	PRINCIPAL MERIDIAN

The Description(s) contained herein have been derived from subdivision plats and deed descriptions as they appear in the office of the Mesa County Clerk and Recorder. This plat does not constitute a legal survey, and is not intended to be used as a means for establishing or verifying property boundary lines.

[Signature]
PETER T. KRICK, PLS No. 32824
Professional Land Surveyor for the
City of Grand Junction
DATE: August 20th, 2009

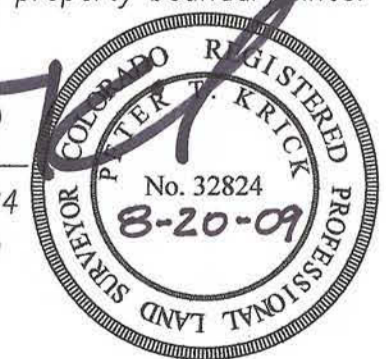

AREA OF ANNEXATION

CONTIGUOUS PERIMETER	1,331.72 FT.
ANNEXATION PERIMETER	2,434.45 FT.
AREA IN SQUARE FEET	161,943.49
AREA IN ACRES	3.72

LEGEND

—	ANNEXATION BOUNDARY
- - - - -	EXISTING CITY LIMITS

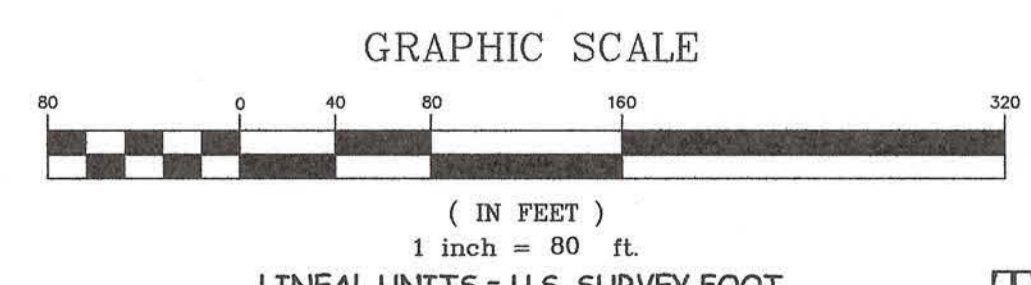

ORDINANCE NO.
4371

EFFECTIVE DATE
September 18th, 2009

THIS IS NOT A BOUNDARY SURVEY

Notice:
According to Colorado law you must commence any legal action based upon any defect in this survey within three years after you first discover such defect. In no event may any action based upon any defect in this survey be commenced more than ten years from the date of the certification shown hereon.

DRAWN BY	JKT	DATE	6-15-09
DESIGNED BY		DATE	
CHECKED BY	P.T.K.	DATE	
APPROVED BY		DATE	

SCALE
1" = 80'



PUBLIC WORKS
AND UTILITIES
REAL ESTATE DIVISION

FULTS ANNEXATION