

RQ ANNEXATION

SITUATE IN THE E 1/2 OF THE NW 1/4 OF SECTION 22, T1S, R1E, U.M.
COUNTY OF MESA, STATE OF COLORADO

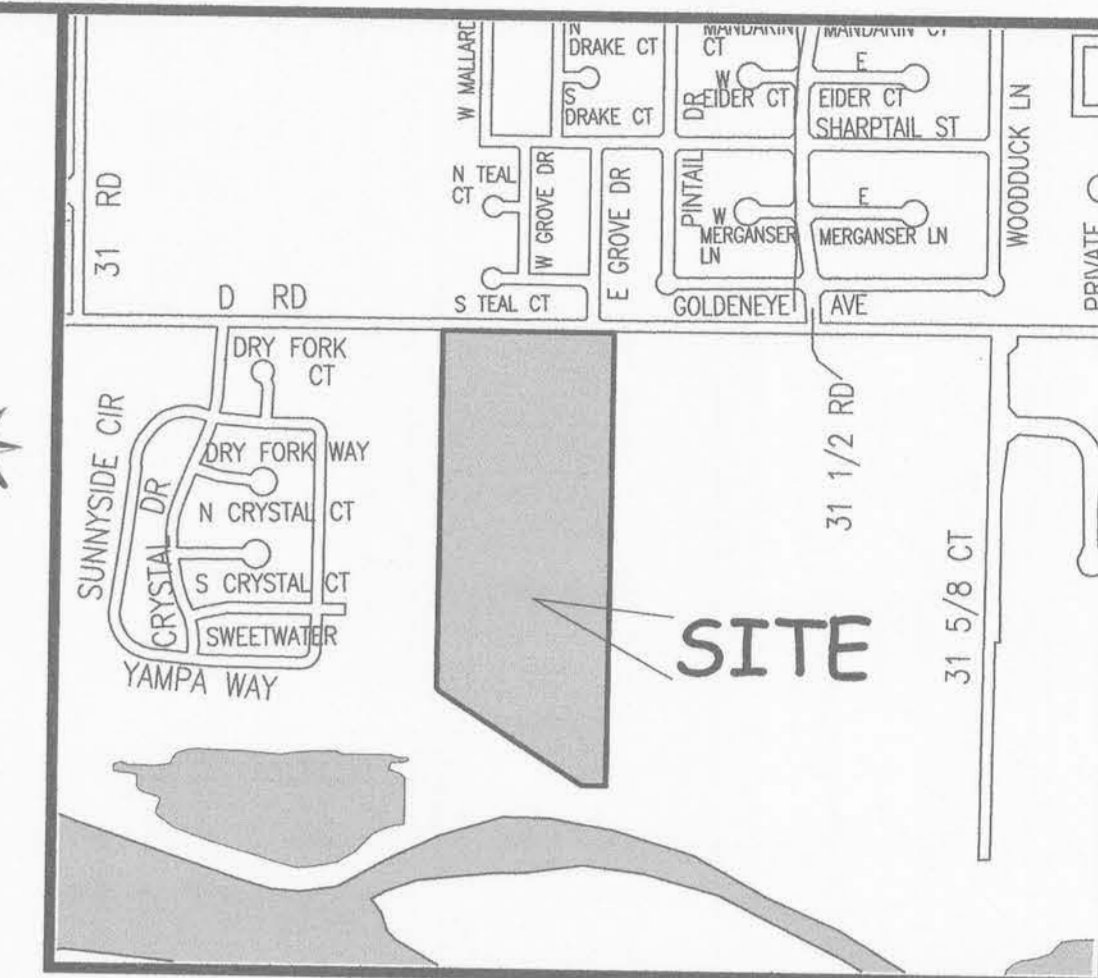

LOCATION MAP: NOT-TO-SCALE

LEGAL DESCRIPTION

A certain parcel of land located in the East Half (E 1/2) of the Northwest Quarter (NW 1/4) of Section 22, Township One South, Range One East of the Ute Principal Meridian, County of Mesa, State of Colorado and being more particularly described as follows:

Commencing at the Northwest corner of the Northeast Quarter of the Northwest Quarter (NE 1/4 NW 1/4) of said Section 22 and assuming the North line of the NE 1/4 NW 1/4 of said Section 22 to bear S89°53'36"E with all bearings contained herein relative thereto; thence S00°13'57"W a distance of 30.00 feet along the West line of the NE 1/4 NW 1/4 of said Section 22 to the Point of Beginning; thence S89°53'36"E a distance of 602.17 feet along a line being 30.00 feet South of and parallel with the North line of the NE 1/4 NW 1/4 of said Section 22, said line also being the South line of Snidow Annexation No. 1, Ordinance No. 3344, City of Grand Junction; thence S00°13'57"W a distance of 1590.03 feet along the West line of River Trail Annexation, Ordinance No. 4023, City of Grand Junction; thence N89°53'45"W a distance of 83.41 feet; thence N57°27'33"W a distance of 598.24 feet; thence N42°32'44"W a distance of 19.34 feet to a point on the West line of the NE 1/4 NW 1/4 of said Section 22, said point also being the Southeast corner of Heron's Nest Annexation No. 2, Ordinance No. 4045, City of Grand Junction; thence N00°13'57"E along the West line of the NE 1/4 NW 1/4 of said Section 22 a distance of 1254.95 feet, said line also being the East line of said Heron's Nest Annexation No. 2 and also being the East line of Heron's Nest Annexation No. 1, Ordinance No. 4044, City of Grand Junction a distance of 1254.95 feet to the Point of Beginning.

| ABBREVIATIONS | |
|---------------|-----------------------|
| P.O.C. | POINT OF COMMENCEMENT |
| P.O.B. | POINT OF BEGINNING |
| R.O.W. | RIGHT OF WAY |
| SEC. | SECTION |
| TWP. | TOWNSHIP |
| RGE. | RANGE |
| U.M. | UTE MERIDIAN |
| NO. | NUMBER |
| SQ. FT. | SQUARE FEET |
| Δ= | CENTRAL ANGLE |
| RAD | RADIUS |
| AL | ARC LENGTH |
| CHL | CHORD LENGTH |
| CHB | CHORD BEARING |
| BLK | BLOCK |
| PB | PLAT BOOK |
| BK | BOOK |
| PG | PAGE |
| P.M. | PRINCIPAL MERIDIAN |

The Description(s) contained herein have been derived from subdivision plats and deed descriptions as they appear in the office of the Mesa County Clerk and Recorder. This plat does not constitute a legal survey, and is not intended to be used as a means for establishing or verifying property boundary lines.

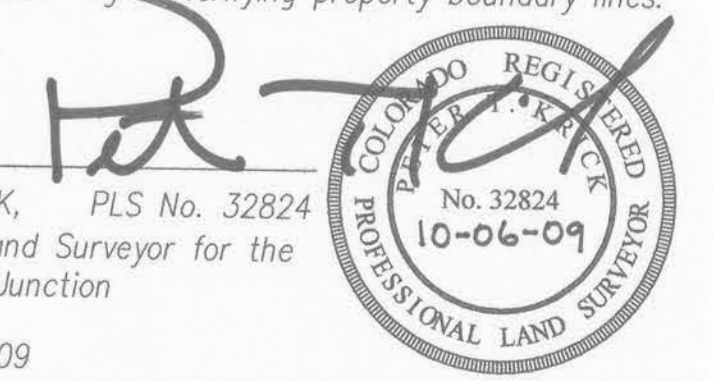

PETER T. KRICK, PLS No. 32824
Professional Land Surveyor for the
City of Grand Junction

DATE: 10-06-09



AREA OF ANNEXATION

| | |
|----------------------|--------------|
| CONTIGUOUS PERIMETER | 2,878.97 FT. |
| ANNEXATION PERIMETER | 4,148.14 FT. |
| AREA IN SQUARE FEET | 872,060.00 |
| AREA IN ACRES | 20.02 |

LEGEND

| | |
|----------------------|-----------|
| ANNEXATION BOUNDARY | — — — — — |
| EXISTING CITY LIMITS | - - - - - |

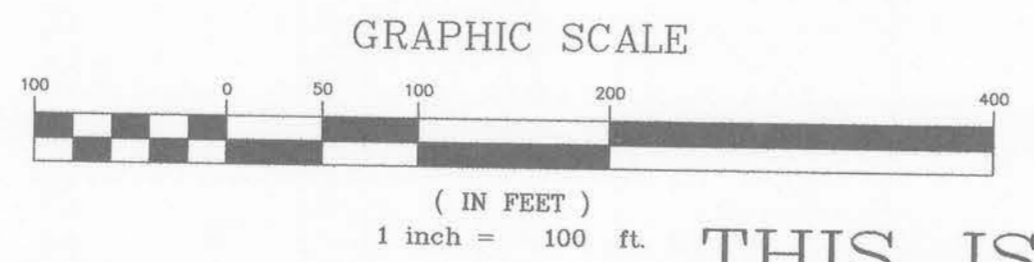

ORDINANCE NO.
4384

EFFECTIVE DATE
November 6th, 2009

THIS IS NOT A BOUNDARY SURVEY

| | | | |
|-------------|--------|------|---------|
| DRAWN BY | J.K.T. | DATE | 6/22/09 |
| DESIGNED BY | | DATE | |
| CHECKED BY | P.T.K. | DATE | |
| APPROVED BY | | DATE | |

SCALE
1" = 100'



PUBLIC WORKS
AND UTILITIES
ENGINEERING DIVISION

RQ ANNEXATION

Notice:
According to Colorado law you must commence any legal action based upon any defect in this survey within three years after you first discover such defect. In no event may any action based upon any defect in this survey be commenced more than ten years from the date of the certification shown hereon.