

WESTGATE FREE WILL BAPTIST CHURCH ANNEXATION NO. 1

SITUATE IN THE WEST HALF OF SECTION 7, TWP 1S, RGE 1W, UTE MERIDIAN AND THE EAST HALF OF SECTION 23, TWP 11S, RGE 101W, 6th PRINCIPAL MERIDIAN COUNTY OF MESA, STATE OF COLORADO
SHEET 1 OF 2

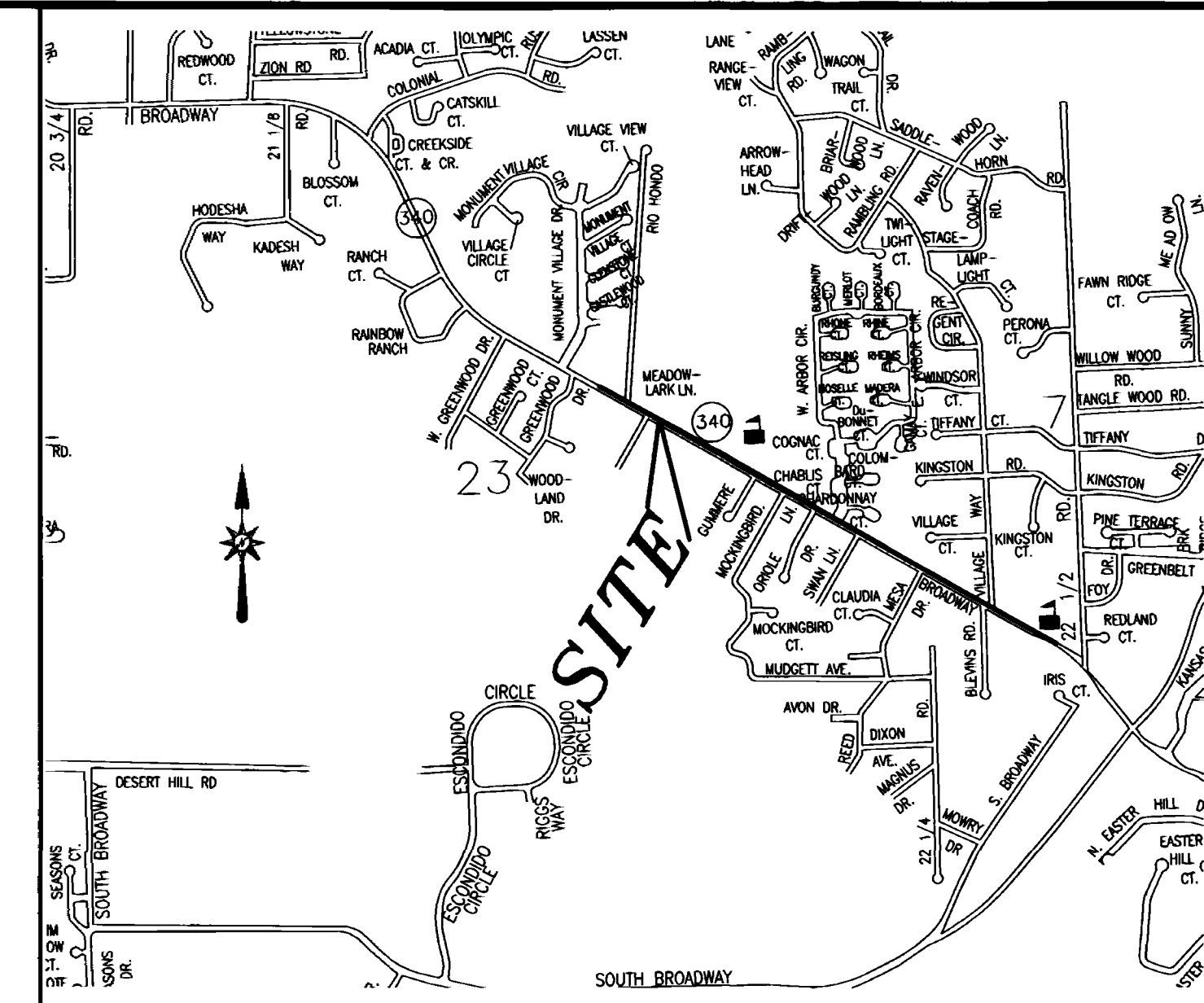

VICINITY MAP (NOT TO SCALE)

Legal Description

A certain parcel of land lying in the West Half (W 1/2) of Section 7, Township 1 South, Range 1 West of the Ute Meridian, and the East Half (E 1/2) of Section 23, Township 11 South, Range 101 West of the 6th Principal Meridian, County of Mesa, State of Colorado, being more particularly described as follows:

BEGINNING at the point of intersection of the Northerly right of way for Colorado Highway 340 (Broadway), as same is depicted on plans by the Colorado State Highway Department, Federal and Secondary Project No. S 0143(1), and the East line of the 50' right of way for Rio Hondo Road, as same is recorded in Book 945, Page 602, Public Records of Mesa County, Colorado and depicted on the Plat of Monument Village Commercial Center, as same is recorded in Plat Book 17, Page 396, Public Records of Mesa County, Colorado, being the Southwest corner of that certain parcel of land, Parcel Control Number 2947-231-00-950, Mesa County, Colorado, and considering the East line of said Rio Hondo Road to bear N 05°01'52" E with all other bearings mentioned herein being relative thereto; thence from said Point of Beginning, N 05°01'52" E along the East line of said Rio Hondo Road, a distance of 432.33 feet; thence S 89°50'04" E a distance of 411.73 feet; thence S 33°53'56" W a distance of 75.24 feet; thence S 13°15'56" W a distance of 180.80 feet; thence S 06°19'04" E a distance of 229.00 feet; thence S 18°52'58" W a distance of 189.71 feet to a point on the Northerly right of way for Colorado Highway 340 (Broadway); thence S 59°01'04" E along said Northerly right of way, a distance of 362.35 feet; thence N 27°31'56" E a distance of 6.01 feet; thence S 59°01'04" E along the South line of the Redlands Middle School, Parcel Control Number 2947-231-00-949, Mesa County, Colorado, a distance of 895.90 feet to a point on the West line of the Vineyard Filing No. One, as same is recorded in Plat Book 12, Pages 440 and 441, Public Records of Mesa County, Colorado; thence S 00°43'52" E, along said West line, a distance of 7.05 feet to a point on the Northerly right of way for Colorado Highway 340 (Broadway); thence S 59°01'04" E, along said Northerly right of way, a distance of 661.59 feet; thence S 00°48'00" E a distance of 4.71 feet; thence S 59°01'04" E, along a line 4.00 feet South of and parallel to, the Northerly right of way for Colorado Highway 340 (Broadway), contiguous to Lucas Annexation No. 2, Ordinance No. 3474, City of Grand Junction, a distance of 1546.75 feet; thence S 30°58'56" W a distance of 4.00 feet; thence N 59°01'04" W along a line 8.00 feet South of and parallel to the North right of way for Colorado Highway 340 (Broadway), contiguous to Lucas Annexation No. 1, Ordinance No. 3473, City of Grand Junction, a distance of 4228.15 feet; thence N 15°24'04" E a distance of 18.69 feet, more or less, to a point on the Northerly right of way for Colorado Highway 340 (Broadway), as same is depicted within Monument Village Commercial Center, recorded in Plat Book 17, Page 396, Public Records of Mesa County, Colorado; thence S 59°01'04" E along said Northerly right of way, a distance of 143.04 feet to a point on the East line of said Monument Village Commercial Center; thence S 31°55'07" W along the Southerly projection of the East line of said Monument Village Commercial Center, a distance of 10.00 feet; thence S 59°01'04" E along the Northerly right of way for said Colorado Highway 340 (Broadway) a distance of 198.39 feet, more or less, to the Point of Beginning.

CONTAINS 0.7907 Acres (34,441.88 Square Feet), more or less, as described.

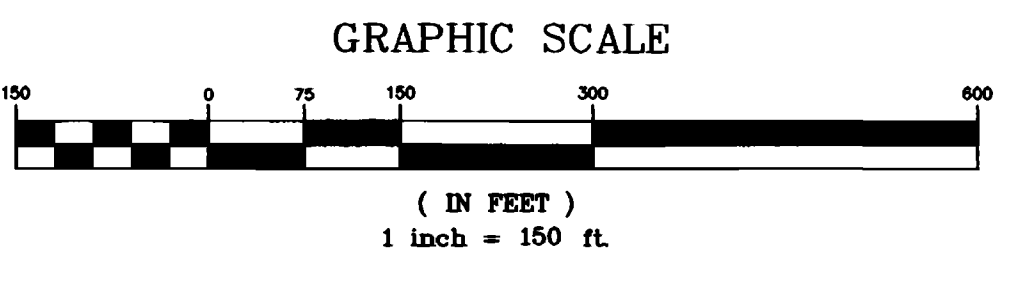
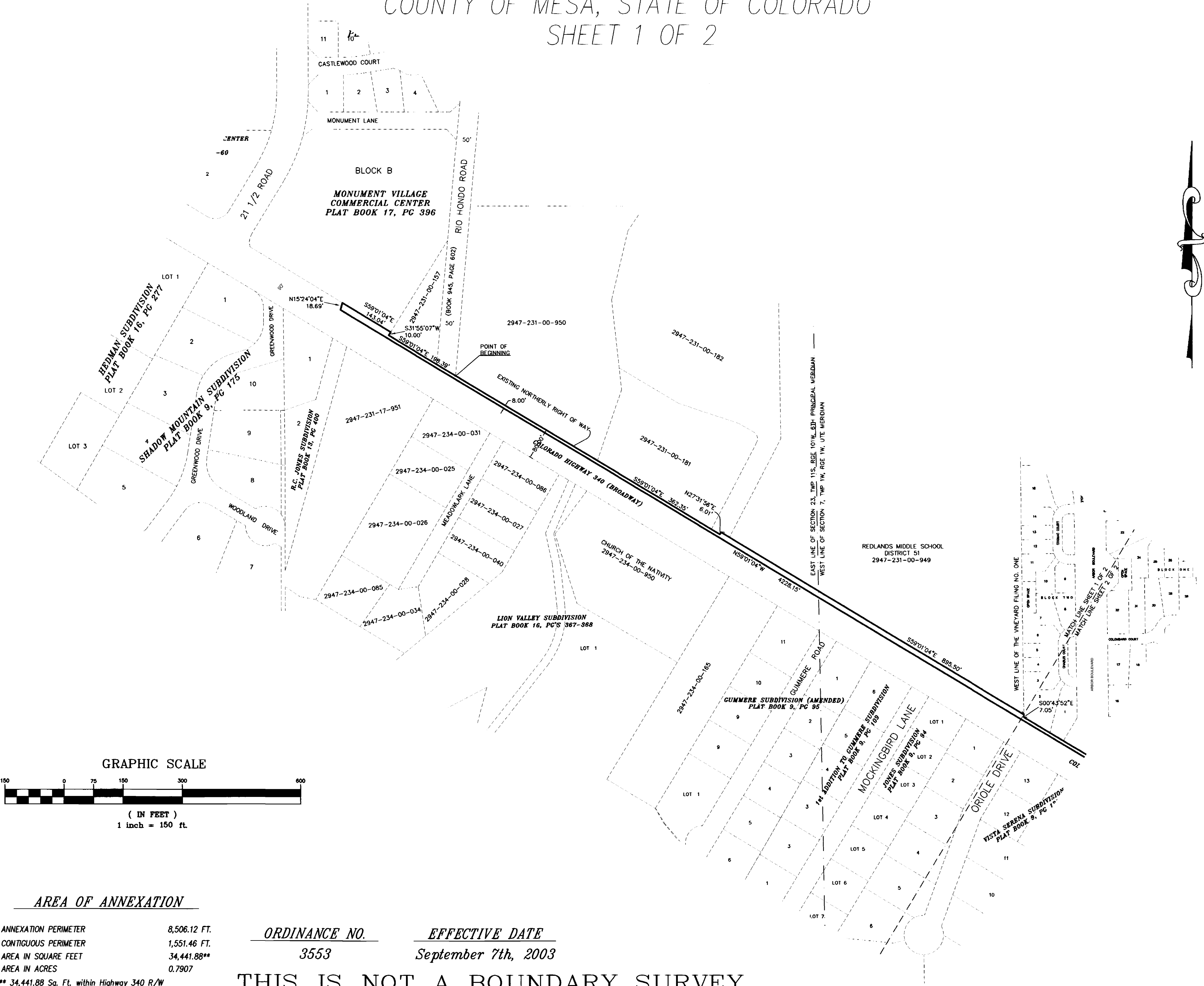

AREA OF ANNEXATION	
ANNEXATION PERIMETER	8,506.12 FT.
CONTIGUOUS PERIMETER	1,551.46 FT.
AREA IN SQUARE FEET	34,441.88**
AREA IN ACRES	0.7907

ORDINANCE NO. 3553
EFFECTIVE DATE September 7th, 2003

THIS IS NOT A BOUNDARY SURVEY

LEGEND	
ANNEXATION BOUNDARY	—————
EXISTING CITY LIMITS	- - - - -

The Description contained herein has been derived from subdivision plats and deed descriptions as they appear in the office of the Mesa County Clerk and Recorder. This plat does not constitute a legal survey, and is not to be used as a means for establishing or verifying boundary lines.

Peter T. Krick
Peter T. Krick
Professional Land Surveyor No. 32824
City of Grand Junction

Date: August 8th, 2003

Notice: According to Colorado law you have 60 days from the effective date shown hereon to file a complaint based upon any defect on this plat. If no complaint is filed within said 60 days then said plat stands despite all defects and or errors.

DRAWN BY	PTK	DATE	06-04-2003
DESIGNED BY	PTK	DATE	
CHECKED BY	TW	DATE	
APPROVED BY		DATE	

SCALE: 1" = 150'

DEPARTMENT OF PUBLIC WORKS AND UTILITIES
REAL ESTATE DIVISION
CITY OF GRAND JUNCTION, COLORADO

WESTGATE FREE WILL BAPTIST CHURCH ANNEXATION NO. 1