

MESA COUNTY
APPLICATION FOR BUILDING PERMIT
PLANNING DEPARTMENT

021859
09/26/84

10959

PLAN #

BLDG ADDRESS 641 HORIZON DR
SUBDIVISION N/A
FILING # N/A LOT # N/A BLK # N/A
TAX SCHEDULE # 2945-024-00-958
OWNER FOUR SQUARE CHURCH
REPRESENTATIVE FRED PARKER
PHONE 243-2484 / 2564

DESCRIPTION OF WORK: ADDITION TO
BUILDING - CLASSROOMS
SQ FT OF BLDG 6336 SQ FT OF LOT 7.5 Acres
HEIGHT 22' (22') NO OF FAMILY UNITS _____
NUMBER OF BLDGS ON PARCEL 1
USE OF BLDGS ON PARCEL
CHURCH

FOR OFFICE USE ONLY

// ZONE: RIA
// SETBACKS: F 160' E S 15' R 30'
ROW 100'
// MAXIMUM HEIGHT: 30'
// PARKING SPACES REQUIRED: 93
// LANDSCAPING/SCREENING: OK

// FLOOD HAZARD: OK GJ 30
// GEOLOGIC HAZARD: OK GJ 30
// SPECIAL CONDITIONS: _____

1-16-85: landscape good, parking & circulation good C.O. released 1-17-85
M.E.S.

DATE APPROVED 12/3/81
APPROVED BY [Signature]

CT#10

ANY LANDSCAPING REQUIRED BY THIS PERMIT SHALL BE MAINTAINED IN AN ACCEPTABLE AND HEALTHY CONDITION. THE REPLACEMENT OF ANY VEGETATION MATERIALS THAT DIE OR ARE IN AN UNHEALTHY CONDITION SHALL BE REQUIRED. (MESA COUNTY ZONING RESOLUTIONS REVISED 1980)

I HEREBY ACKNOWLEDGE THAT I HAVE READ THIS APPLICATION AND THE ABOVE IS CORRECT AND I AGREE TO COMPLY WITH THE REQUIREMENTS ABOVE.

[Signature]
SIGNATURE

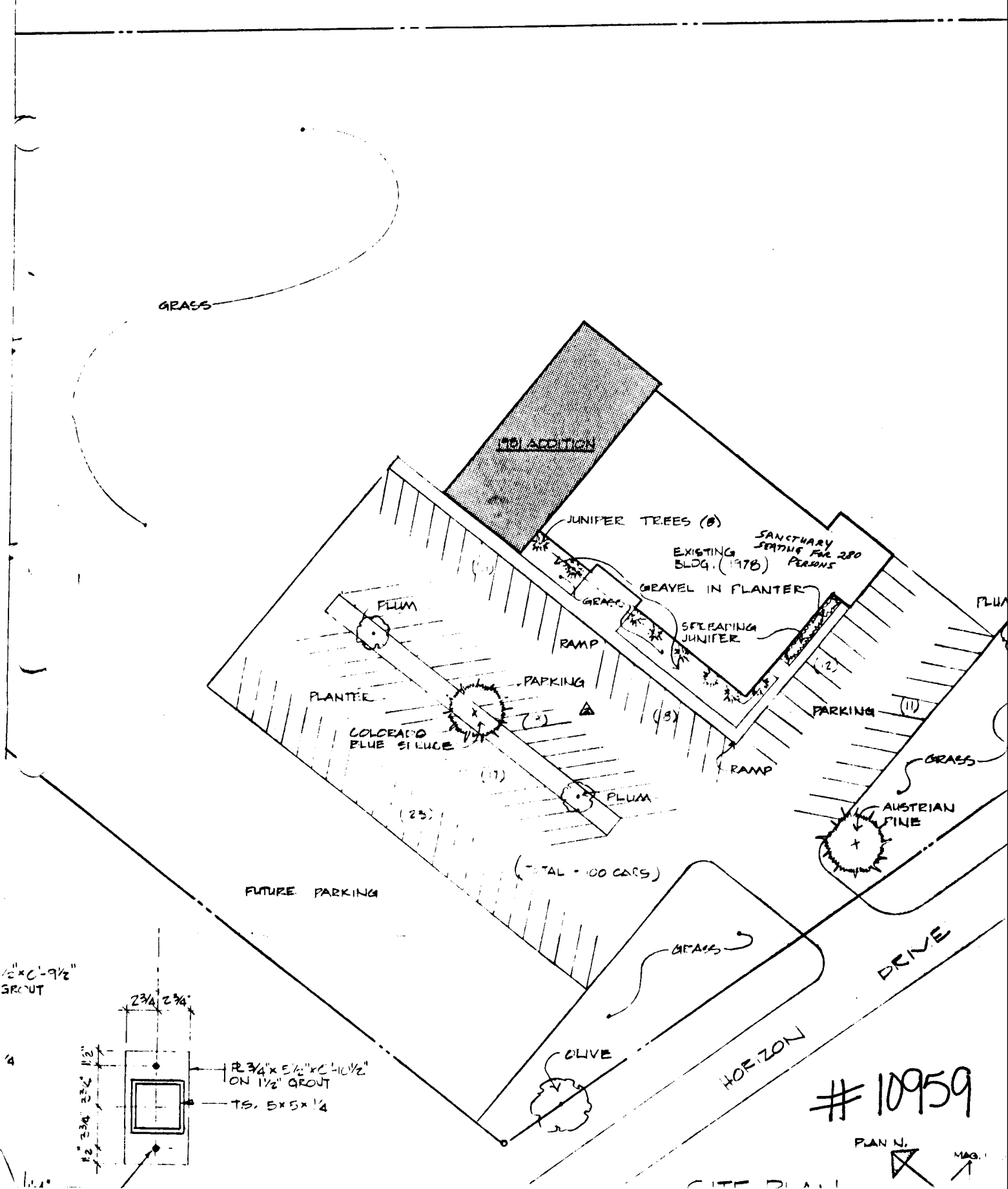

GRASS

TO ADDITION

JUNIPER TREES (8)

SANCTUARY SEATING FOR 200 PERSONS EXISTING BLDG. (1978)

GRAVEL IN PLANTER

SEPARATING JUNIPER

RAMP

PARKING

PLANTER

COLORADO BLUE SPRUCE

PLUM

PARKING

RAMP

GRASS

AUSTRIAN PINE

(TOTAL - 100 CARS)

FUTURE PARKING

GRASS

DRIVE

HORIZON

OLIVE

10959

2" x 0'-9 1/2" GROUT

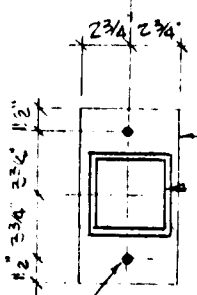

R 3/4" x 5/8" x 0'-10 1/2" ON 1 1/2" GROUT

TS. 5/8" x 1/4"

PLAN N.

1/4" = 1'

SITE PLAN