

CITY/COUNTY  
 APPLICATION FOR BUILDING PERMIT  
 PLANNING DEPARTMENT

PLAN # 12519

BLDG ADDRESS 301 SANTA CLARA AV  
 SUBDIVISION ORCHARD MESA HEIGHTS  
 FILING # 1 LOT # 34-38 BLK # 7  
 TAX SCHEDULE # 2945-233-01-005  
 OWNER WESTERN COLO. MILK PRODUCERS  
 REPRESENTATIVE ELDORADO CONST.  
 PHONE 243-0343

DESCRIPTION OF WORK: ADDITION OF MILK  
 SILO TANK AND HALLWAY ACCESS  
 TO EXISTING MAIN BUILDING  
 SQ FT OF BLDG \_\_\_\_\_ SQ FT OF LOT \_\_\_\_\_  
 HEIGHT 9'+38' NO OF FAMILY UNITS 0  
 NUMBER OF BLDGS ON PARCEL 1  
 USE OF BLDGS ON PARCEL  
MILK PRODUCTION + WAREHOUSE

FOR OFFICE USE ONLY

// ZONE: C1  
 // SETBACKS: F 5/25' S 0' R 0'  
 ROW major/other  
 // MAXIMUM HEIGHT: 65'  
 // PARKING SPACES REQUIRED: N/A  
 // LANDSCAPING/SCREENING: N/A

// FLOOD HAZARD: ok  
 // GEOLOGIC HAZARD: ok  
 // SPECIAL CONDITIONS: \_\_\_\_\_

DATE APPROVED 4-15-82  
 APPROVED BY [Signature]

Driveway Permit # \_\_\_\_\_

07#8

ANY LANDSCAPING REQUIRED BY THIS PERMIT SHALL BE MAINTAINED IN AN ACCEPTABLE AND HEALTHY CONDITION. THE REPLACEMENT OF ANY VEGETATION MATERIALS THAT DIE OR ARE IN AN UNHEALTHY CONDITION SHALL BE REQUIRED. (GRAND JUNCTION ZONING AND DEVELOPMENT CODE 5-6-6, C 1981)

I HEREBY ACKNOWLEDGE THAT I HAVE READ THIS APPLICATION AND THE ABOVE IS CORRECT AND I AGREE TO COMPLY WITH THE REQUIREMENTS ABOVE.

[Signature] "ELDORADO CONST."  
 SIGNATURE

**FOUNDATION DETAILS**

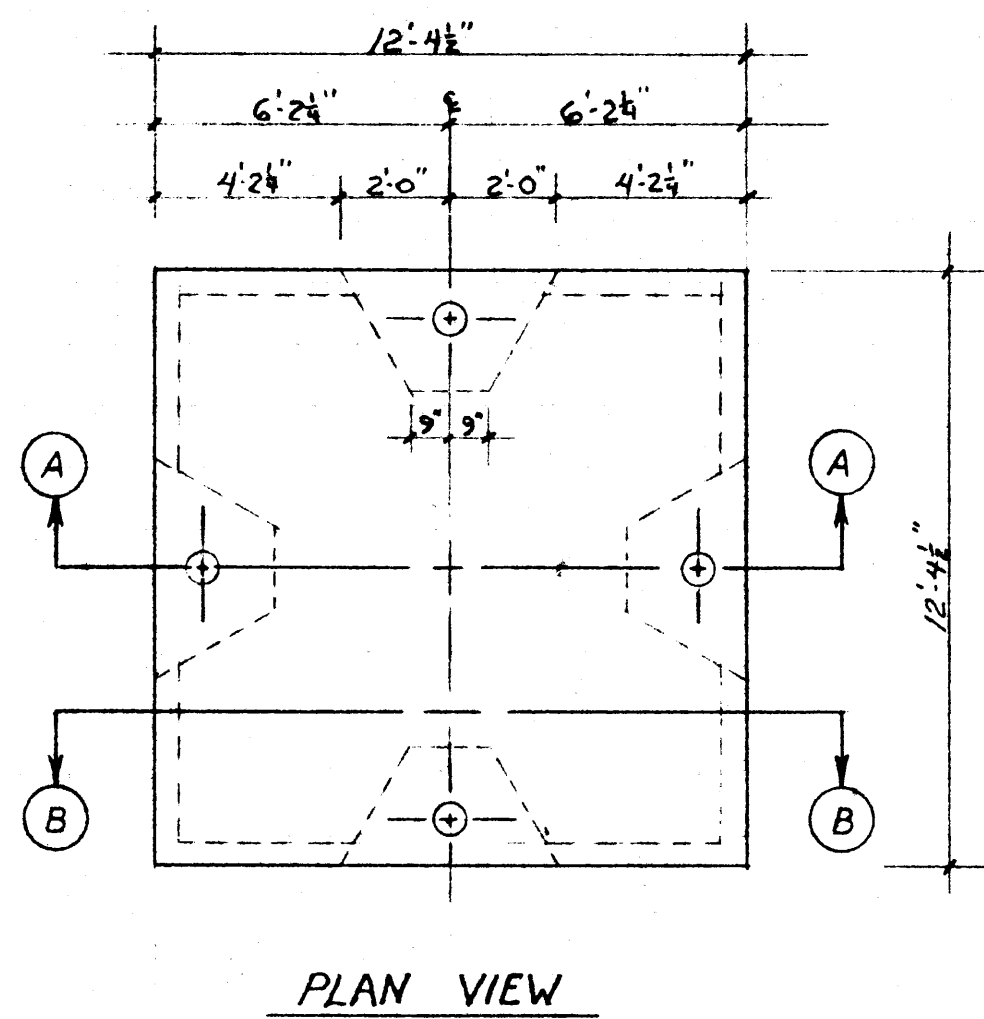

PLAN VIEW

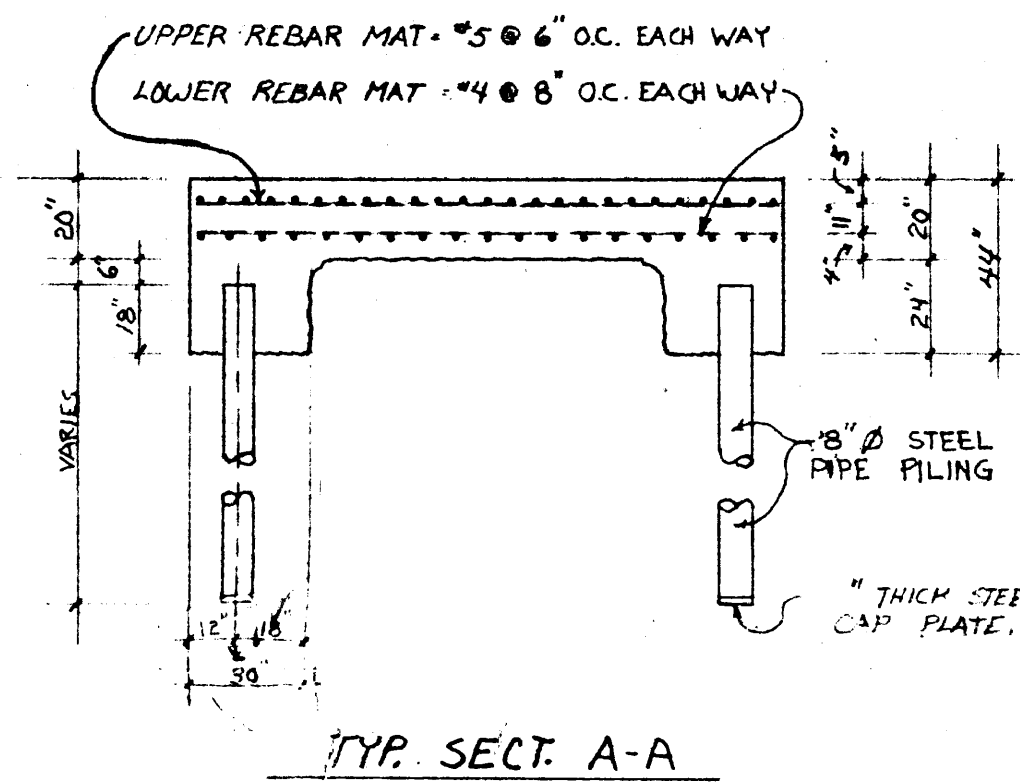

TYP. SECT. A-A

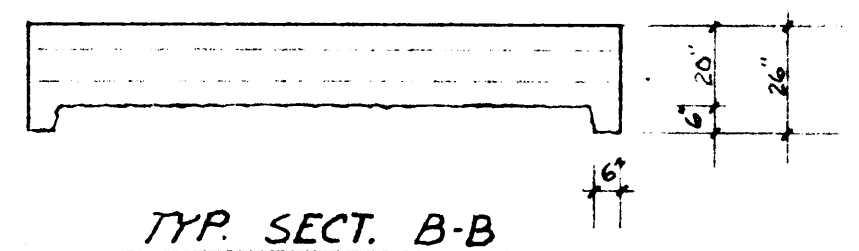

TYP. SECT. B-B

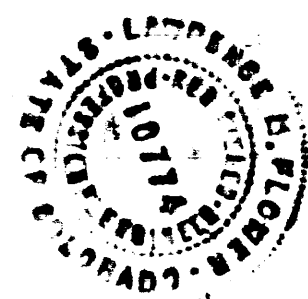

**FOUNDATION NOTES**

- \*-8" ROUND STEEL PIPE PILING TO BE DRIVEN TO 35 TON CAPACITY AND FILLED WITH CONCRETE
- \*-CONCRETE MIX TO BE A 6 (SIX) SACK BASE MIX WITH TWO PERCENT "HIGH-EARLY" ADDITIVE. CONCRETE TO BE POURED WITH A 4" SLUMP OR LESS.

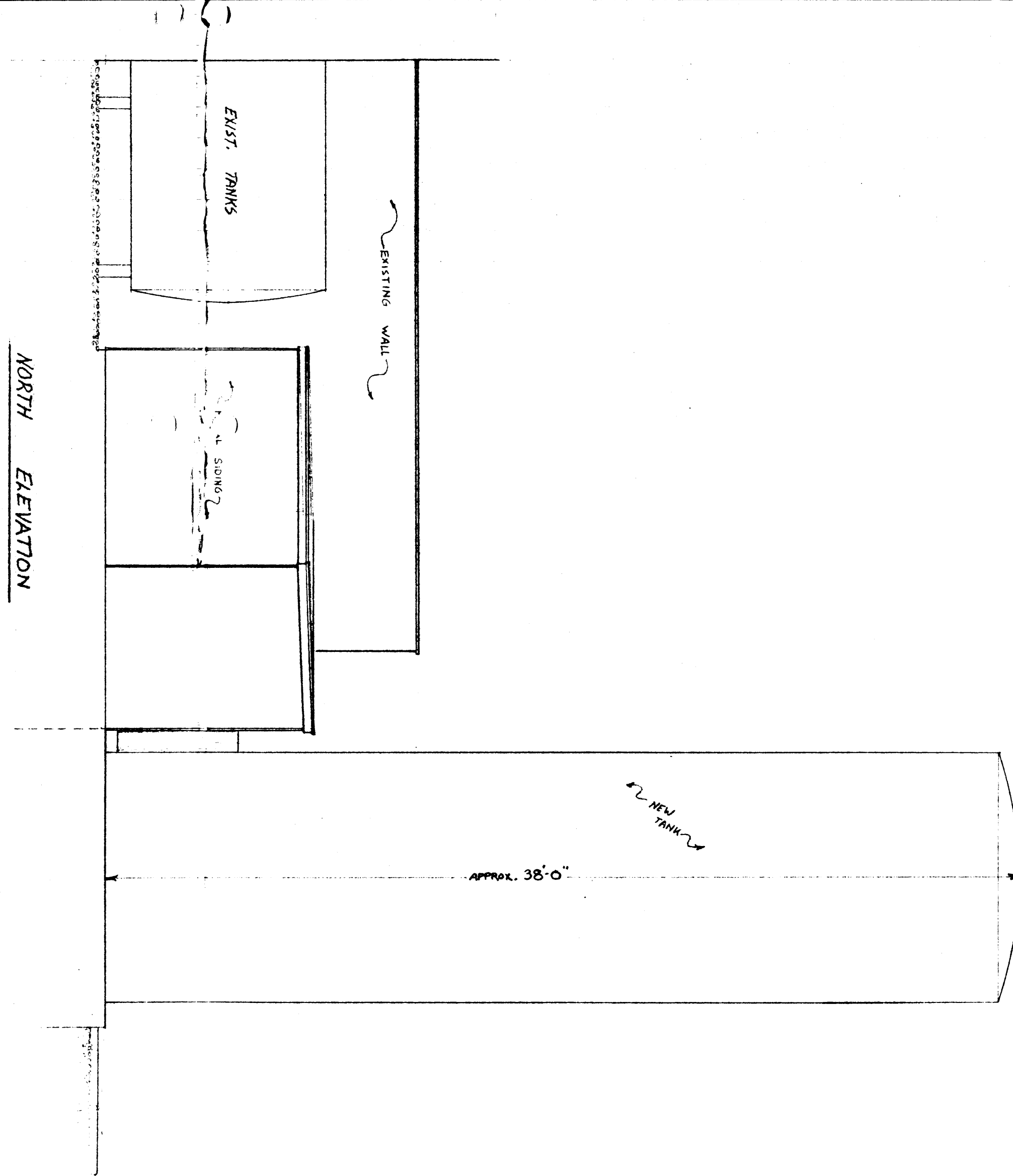

NORTH ELEVATION

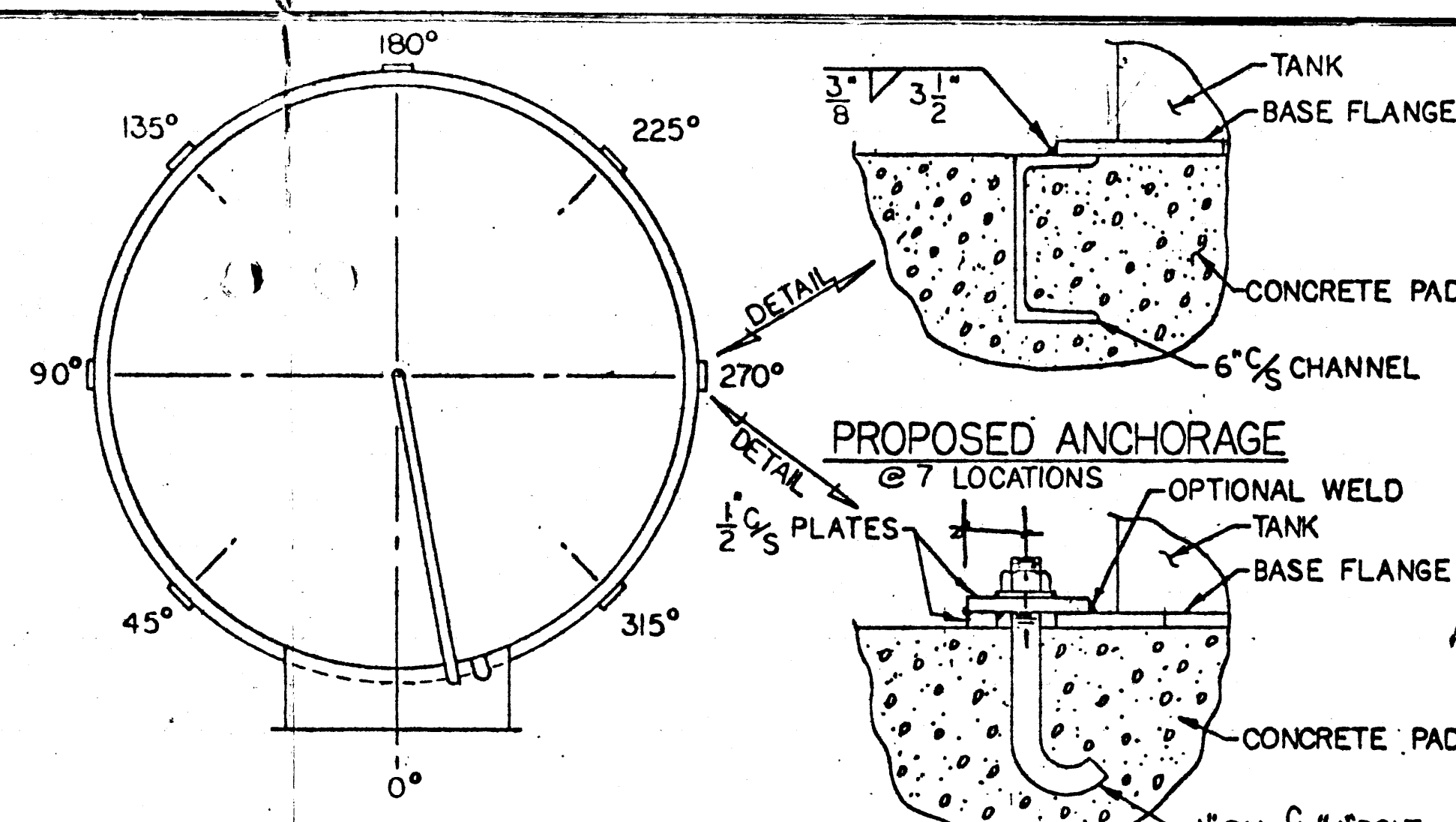

TOP VIEW OF SILO

**ALTERNATE ANCHORAGE**

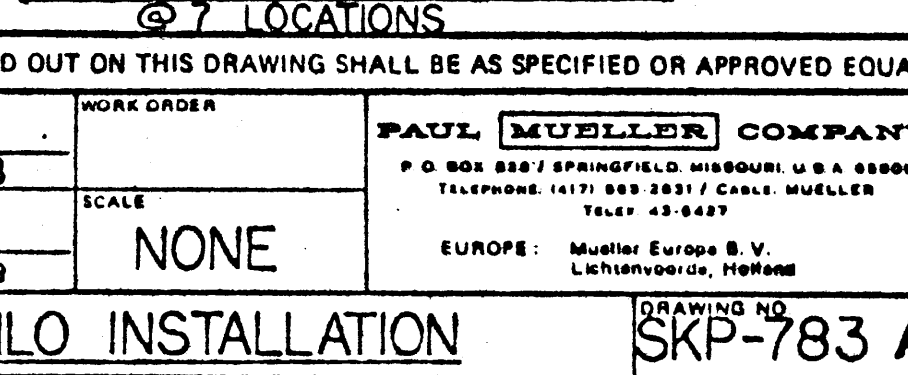

NOTE: ALL PARTS FOR ANCHORING TANK TO PAD AND LABOR TO BE CUSTOMERS RESPONSIBILITY.

ALL MATERIALS OR COMPONENT PARTS CALLED OUT ON THIS DRAWING SHALL BE AS SPECIFIED OR APPROVED EQUAL			
This drawing and any print thereof is the property of the PAUL MUELLER CO., Springfield, Mo., and is subject to return on request by this company. The information shown is confidential and the recipient by accepting this drawing agrees not to use any information contained therein in any manner which will be detrimental to the Paul Mueller Co.			
DATE	CHANGED BY	DATE	REVISIONS

DRAWN BY <b>BELSHE</b>	WORK ORDER <b>SKP-783 A</b>
DATE <b>2-15-78</b>	SCALE <b>NONE</b>
DATE <b>7-2-83</b>	DRAWING NO. <b>SKP-783 A</b>

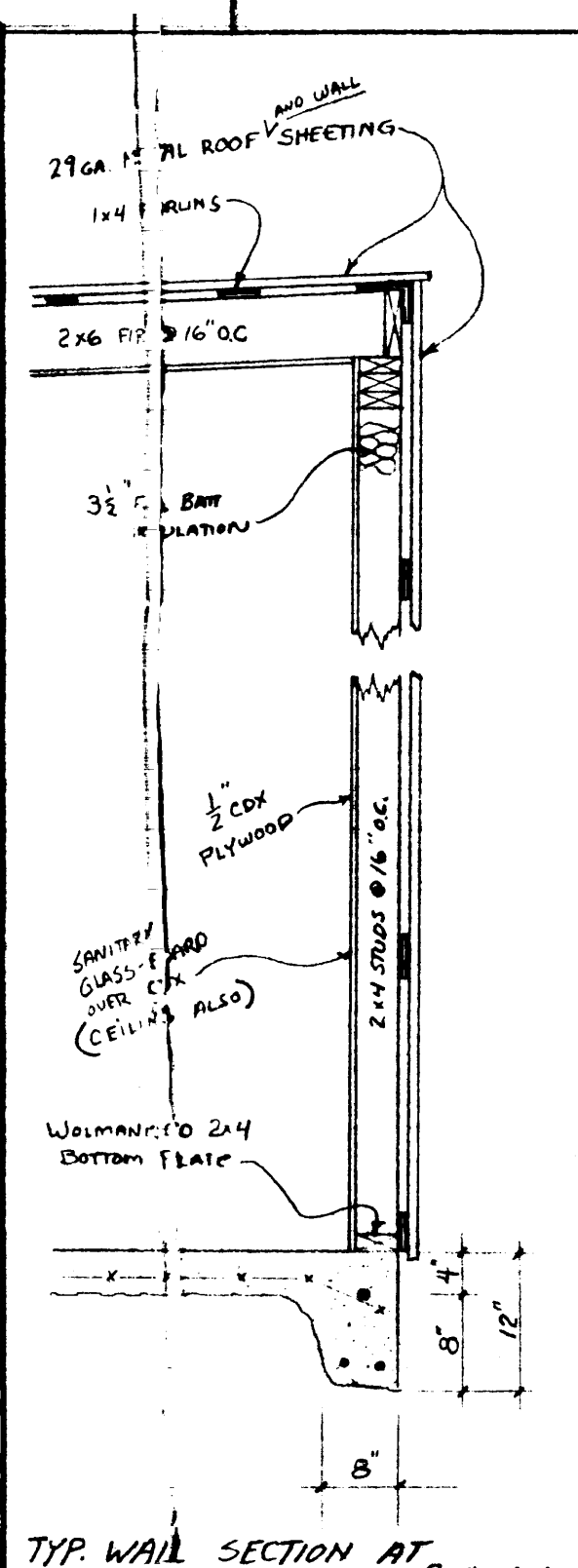

TYP. WALL SECTION AT HALLWAY - SCALE: 3/4" = 1'-0"

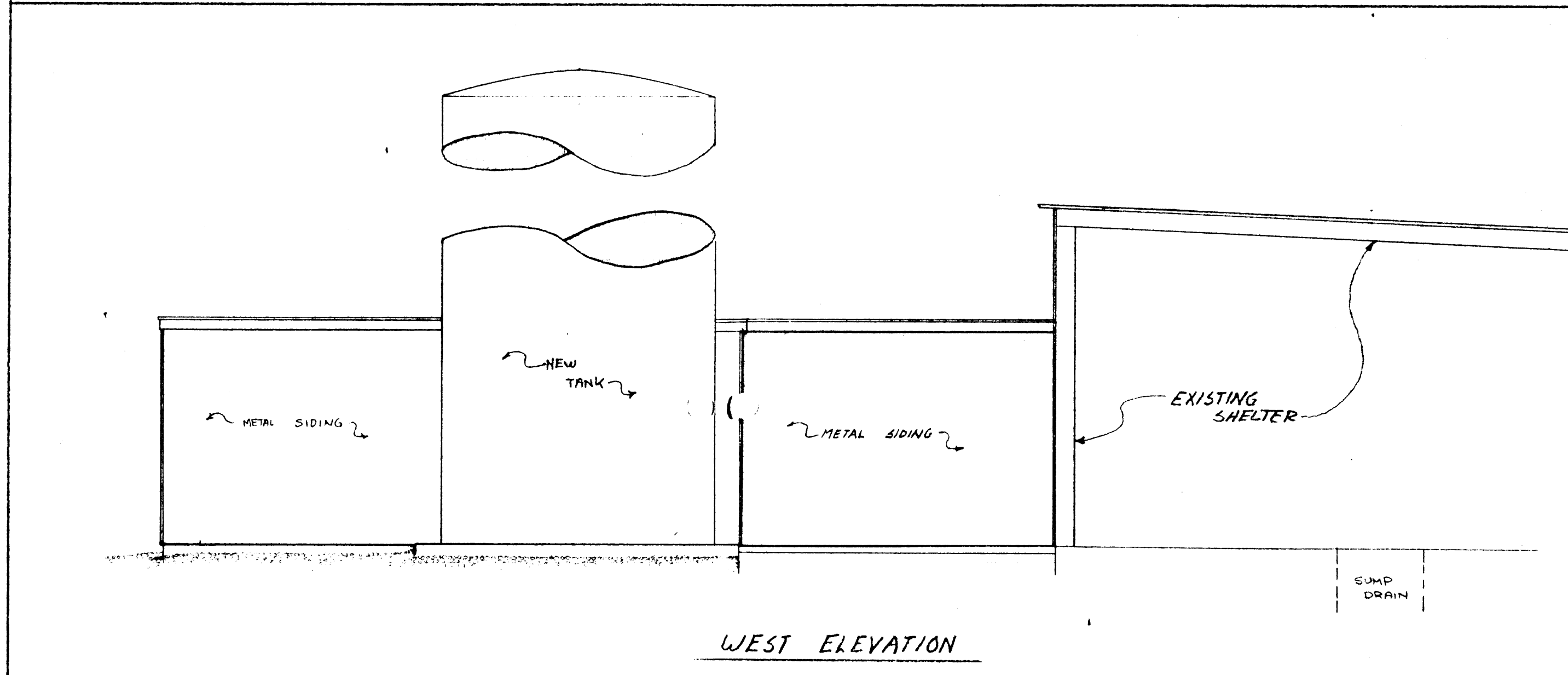
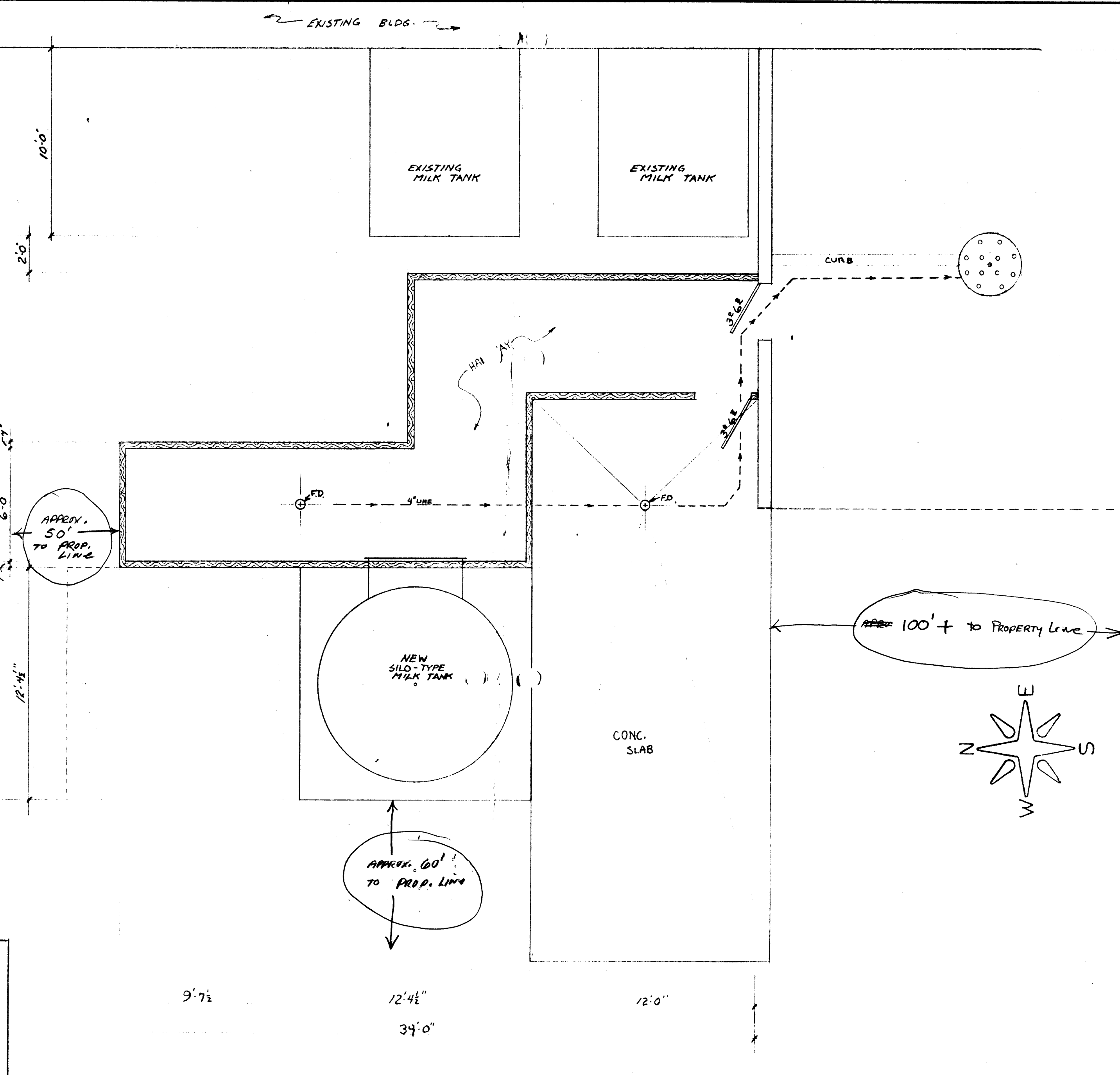

WEST ELEVATION

ADDRESSED PLAT OF PEPPER TREE #3

WESTERN COLO. MILK PRODUCERS	
SILO TANK	SCALE: 1/4" = 1'-0"
GENERAL CONSTRUCTION INFORMATION	DRAWN BY: <b>Sam</b>
DATE: 4-12-82	APPROVED BY: <b>x</b>
	DRAWING NUMBER: <b>ONE</b>