

APPLICATION FOR THE PLANNING CLEARANCE FOR A BUILDING PERMIT

SUBMITTALS REQUIRED: (2) Plot Plans showing Parking, Landscaping, Setbacks to all property lines, and all streets which abut the parcel:

BLDG ADDRESS: 421 GLENWOOD AVENUE  
SUBDIVISION: SHERWOOD ADDITION  
FILING # E60' BLK # 6 LOT # 11  
TAX SCHEDULE NUMBER:  
294511315008

SQ FT OF BLDG: \_\_\_\_\_  
SQ FT OF LOT: \_\_\_\_\_  
NUMBER OF FAMILY UNITS: NA  
NUMBER OF BUILDINGS ON PARCEL BEFORE THIS PLANNED CONSTRUCTION

PROPERTY OWNER: JOHN HOUGH  
ADDRESS: 135 S. LASALLE ST/CHICAGO, IL  
PHONE: 312-346-7900

USE OF ALL EXISTING BUILDINGS:  
\_\_\_\_\_

DESCRIPTION OF WORK AND INTENDED USE:  
ERECT EARTH STATION TOWER  
AND ANTENNA

\*\*\*\*\*  
FOR OFFICE USE ONLY  
\*\*\*\*\*

ZONE: C2  
SETBACKS: F 25' S 0' R 0'  
RIGHT OF WAY: 50  
MAXIMUM HEIGHT: 40'  
PARKING SPACES REQUIRED: N/A  
LANDSCAPING/SCREENING: N/A

FLOOD PLAIN: YES  NO  
GEOLOGIC HAZARD: YES  NO  
CENSUS TRACT NUMBER: 4  
SPECIAL CONDITIONS: \_\_\_\_\_

\*\*\*\*\*  
ANY MODIFICATION TO THIS APPROVED PLANNING CLEARANCE MUST BE APPROVED IN WRITING BY THIS DEPARTMENT.  
THE STRUCTURE APPROVED BY THIS APPLICATION CANNOT BE OCCUPIED UNTIL A CERTIFICATE OF OCCUPANCY (CO) IS ISSUED BY THE BUILDING DEPARTMENT (Section 307, Uniform Building Code).  
ANY LANDSCAPING REQUIRED BY THIS PERMIT SHALL BE MAINTAINED IN AN ACCEPTABLE AND HEALTHY CONDITION. THE REPLACEMENT OF ANY VEGETATION MATERIALS THAT DIE OR ARE IN AN UNHEALTHY CONDITION SHALL BE REQUIRED.

I HEREBY ACKNOWLEDGE THAT I HAVE READ THIS APPLICATION AND THE ABOVE IS CORRECT AND I AGREE TO COMPLY WITH THE REQUIREMENTS ABOVE. FAILURE TO COMPLY SHALL RESULT IN LEGAL ACTION.

[Signature]  
SIGNATURE

DATE APPROVED: 12-6-83  
APPROVED BY: [Signature]

MESA BROADCASTING BUILDING

E 60' LOT 6 BLOCK 11

SHERWOOD ADD.

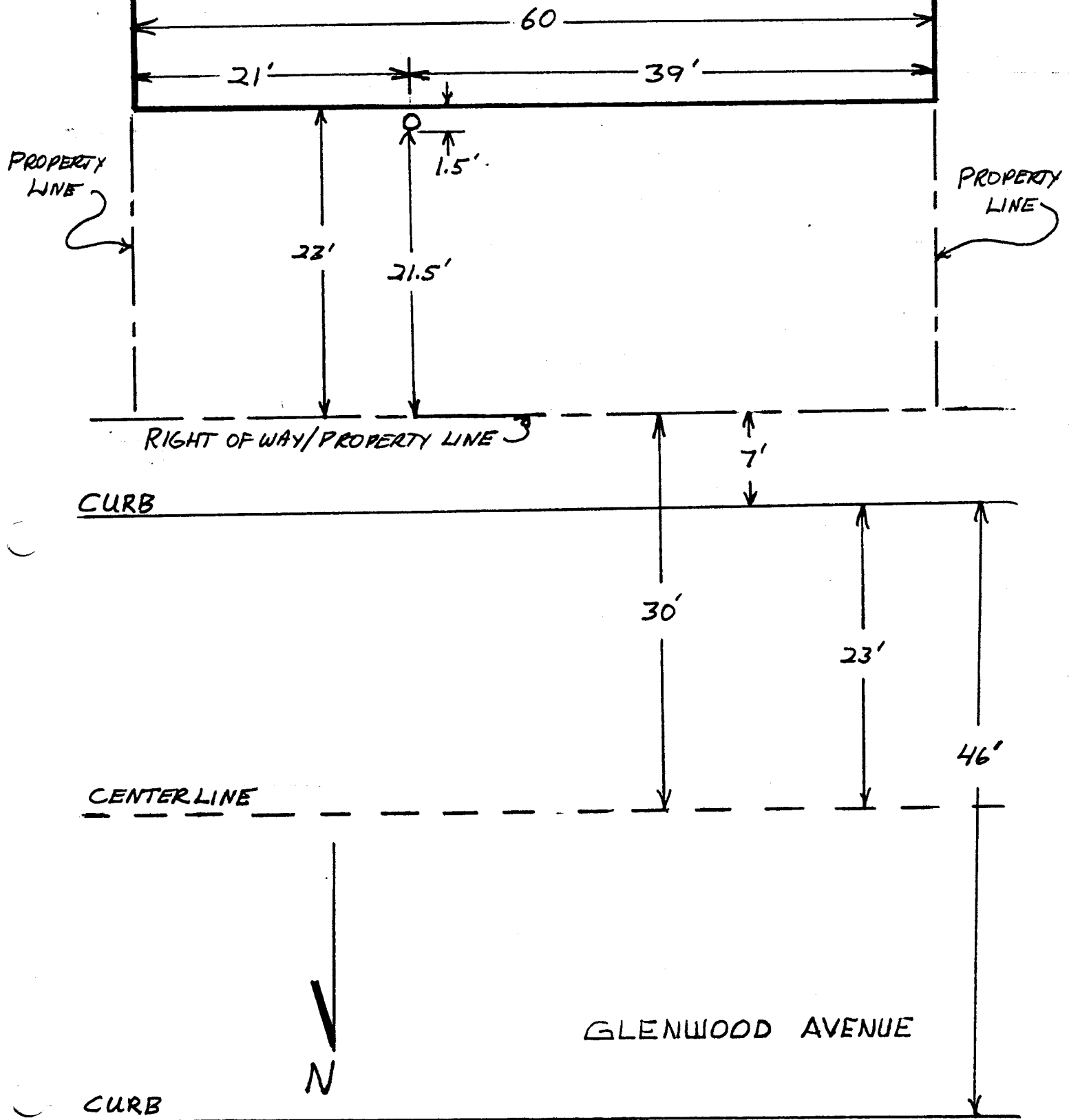

N BB TYPICAL



9'-0"

1/2" CELOTEX SHEATHING  
MASONITE  
LAP SLANT

6" O.C.

X. PLY SHEATHING  
PHRT. SHINGLES