

APPLICATION FOR THE PLANNING CLEARANCE FOR A BUILDING PERMIT

SUBMITTALS REQUIRED: (2) Plot Plans showing Parking, Landscaping, Setbacks to all property lines, and all streets which about the parcel:

BLDG ADDRESS: 3055 1/2 Robinwood Ct.

SQ FT OF BLDG: _____

SUBDIVISION: Parkwood Estates

SQ FT OF LOT: _____

FILING # 1 BLK # 2 LOT # 43

NUMBER OF FAMILY UNITS: _____

TAX SCHEDULE NUMBER:

NUMBER OF BUILDINGS ON PARCEL BEFORE THIS PLANNED CONSTRUCTION

2943 - 164 - 50 - 043 - 9

PROPERTY OWNER: Ramona K. Titonus

USE OF ALL EXISTING BUILDINGS:

ADDRESS: 3055 1/2 Robinwood Ct.

PHONE: 434 - 0109

DESCRIPTION OF WORK AND INTENDED USE:

mobile Home.

FOR OFFICE USE ONLY

ZONE: PMT

FLOOD PLAIN: YES NO

SETBACKS: F 10' S 5' R 10'

GEOLOGIC HAZARD: YES NO

RIGHT OF WAY: 40'

CENSUS TRACT NUMBER: 8

MAXIMUM HEIGHT: N/A

SPECIAL CONDITIONS: _____

PARKING SPACES REQUIRED: 2

LANDSCAPING/SCREENING: N/A

ANY MODIFICATION TO THIS APPROVED PLANNING CLEARANCE MUST BE APPROVED IN WRITING BY THIS DEPARTMENT.

THE STRUCTURE APPROVED BY THIS APPLICATION CANNOT BE OCCUPIED UNTIL A CERTIFICATE OF OCCUPANCY (CO) IS ISSUED BY THE BUILDING DEPARTMENT (Section 307, Uniform Building Code).

ANY LANDSCAPING REQUIRED BY THIS PERMIT SHALL BE MAINTAINED IN AN ACCEPTABLE AND HEALTHY CONDITION. THE REPLACEMENT OF ANY VEGETATION MATERIALS THAT DIE OR ARE IN AN UNHEALTHY CONDITION SHALL BE REQUIRED.

I HEREBY ACKNOWLEDGE THAT I HAVE READ THIS APPLICATION AND THE ABOVE IS CORRECT AND I AGREE TO COMPLY WITH THE REQUIREMENTS ABOVE. FAILURE TO COMPLY SHALL RESULT IN LEGAL ACTION.

Ramona K. Titonus
SIGNATURE

DATE APPROVED: 4-8-83

APPROVED BY: [Signature]

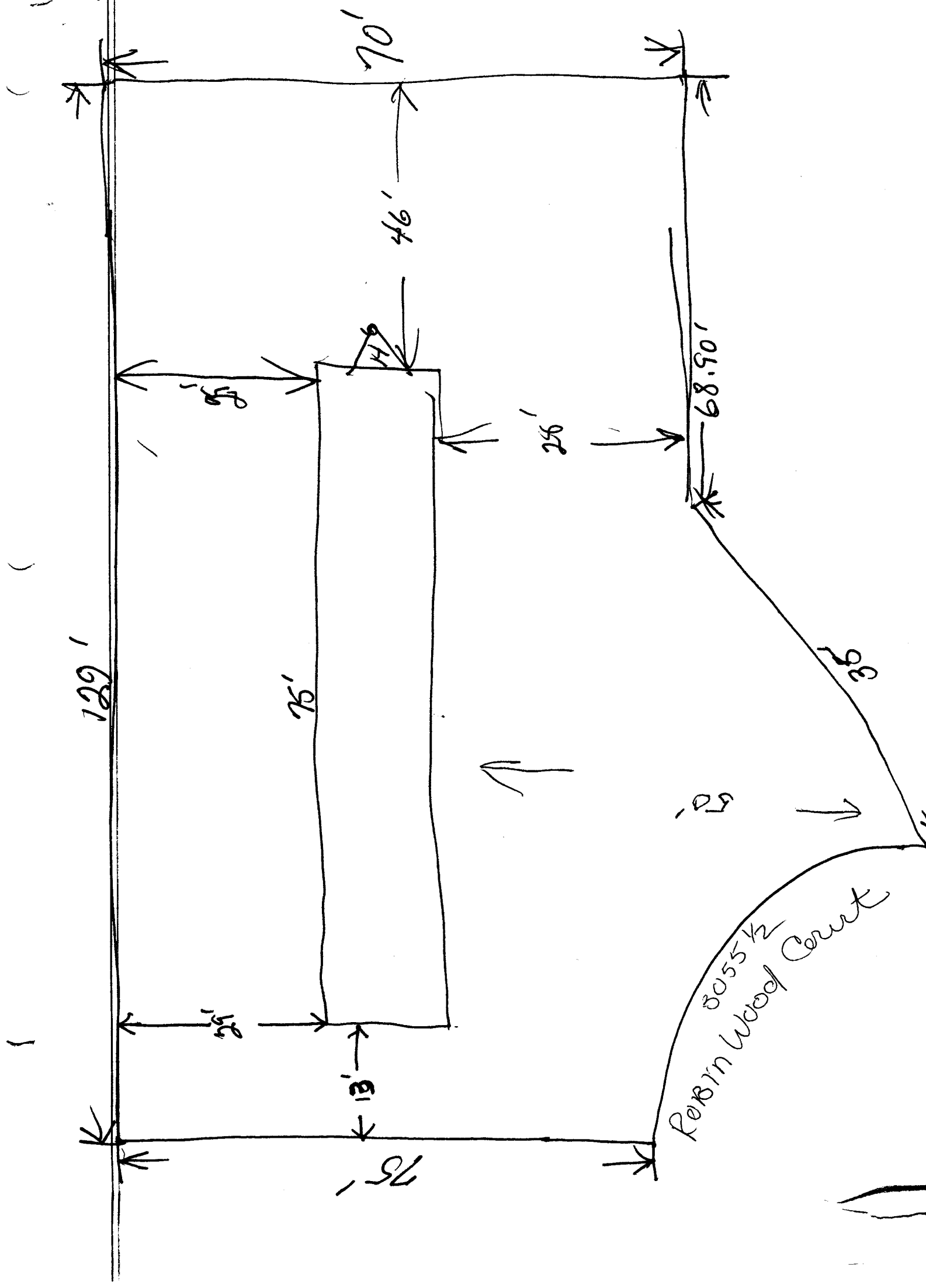

Rein Wood Court
 8055/2