

(244-1628)

MESA COUNTY
APPLICATION FOR BUILDING PERMIT
PLANNING DEPARTMENT

18152
PLAN # ~~00883~~

BLDG ADDRESS 1235 ROOD AV
SUBDIVISION _____
FILING # KEITH ADD LOT # 788 BLK # G
TAX SCHEDULE # 2945-133-12-005
OWNER VICENZA ROBERTS
REPRESENTATIVE CONTECH CONST.
PHONE 241-0770

DESCRIPTION OF WORK: ADDITION
SQ FT OF BLDG 360 SQ FT OF LOT 6250
HEIGHT 17 NO OF FAMILY UNITS 1
NUMBER OF BLDGS ON PARCEL 2
USE OF BLDGS ON PARCEL RESIDENCE

FOR OFFICE USE ONLY

// ZONE: RSF-8 // FLOOD HAZARD: ok
// SETBACKS: F 20' S 5' R 15' // GEOLOGIC HARZARD: ok
ROW 50' // SPECIAL CONDITIONS: at # 7
// MAXIMUM HEIGHT: 32'
// PARKING SPACES REQUIRED: N/A
// LANDSCAPING/SCREENING: N/A

DATE APPROVED 7-7-83
APPROVED BY [Signature]

ANY LANDSCAPING REQUIRED BY THIS PERMIT SHALL BE MAINTAINED IN AN ACCEPTABLE AND HEALTHY CONDITION. THE REPLACEMENT OF ANY VEGETATION MATERIALS THAT DIE OR ARE IN AN UNHEALTHY CONDITION SHALL BE REQUIRED. (MESA COUNTY ZONING RESOLUTIONS REVISED 1980)

I HEREBY ACKNOWLEDGE THAT I HAVE READ THIS APPLICATION AND THE ABOVE IS CORRECT AND I AGREE TO COMPLY WITH THE REQUIREMENTS ABOVE.

[Signature]
SIGNATURE

ROAD
50'

#18152

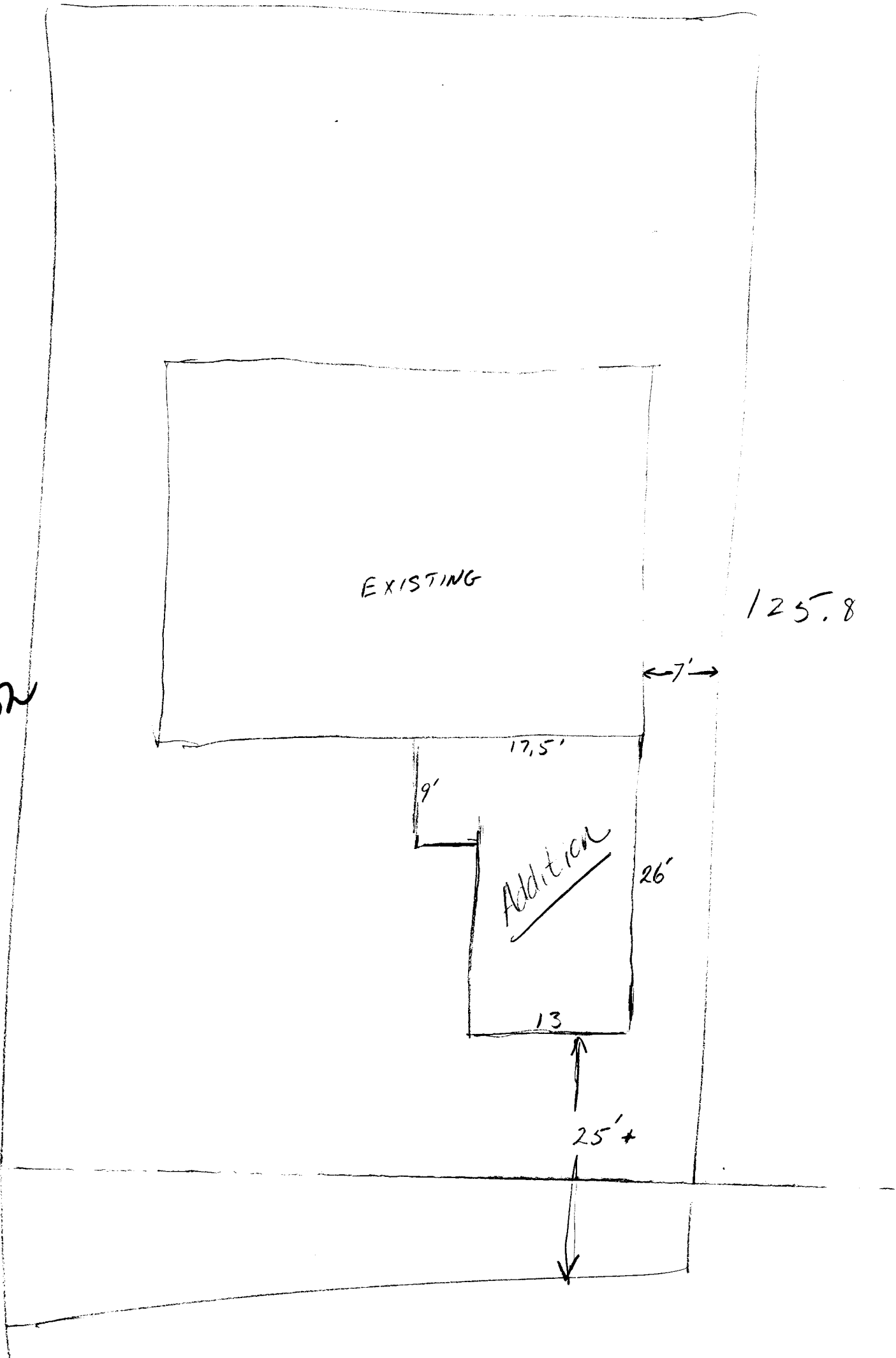

ALLEY