

CITY/COUNTY

APPLICATION FOR BUILDING PERMIT

PLAN # 18778

PLANNING DEPARTMENT

BLDG ADDRESS 585 Starlight Drive DESCRIPTION OF WORK: patio cover

SUBDIVISION Winter Green Estates

FILING # 1 LOT # 004 BLK # 5

TAX SCHEDULE # 2943-092-51-004 SQ FT OF BLDG 2450 ^{→ + 160 sqft addition} SQ FT OF LOT 10,000

HEIGHT 8' NO OF FAMILY UNITS 1

OWNER Norman B Howard NUMBER OF BLDGS ON PARCEL 1

REPRESENTATIVE _____ USE OF BLDGS ON PARCEL Residential

PHONE 434-3071

FOR OFFICE USE ONLY

// ZONE: R2 // FLOOD HAZARD: oh

// SETBACKS: F 50' S 15' R 25' // GEOLOGIC HAZARD: oh

ROW 50' // SPECIAL CONDITIONS: at # 11

// MAXIMUM HEIGHT: 35'

// PARKING SPACES REQUIRED: N/A

// LANDSCAPING/SCREENING: N/A

DATE APPROVED 9-9-83 Driveway Permit # _____

APPROVED BY [Signature]

ANY LANDSCAPING REQUIRED BY THIS PERMIT SHALL BE MAINTAINED IN AN ACCEPTABLE AND HEALTHY CONDITION. THE REPLACEMENT OF ANY VEGETATION MATERIALS THAT DIE OR ARE IN AN UNHEALTHY CONDITION SHALL BE REQUIRED. (GRAND JUNCTION ZONING AND DEVELOPMENT CODE 5-6-6, C 1981)

I HEREBY ACKNOWLEDGE THAT I HAVE READ THIS APPLICATION AND THE ABOVE IS CORRECT AND I AGREE TO COMPLY WITH THE REQUIREMENTS ABOVE.

[Signature]
SIGNATURE

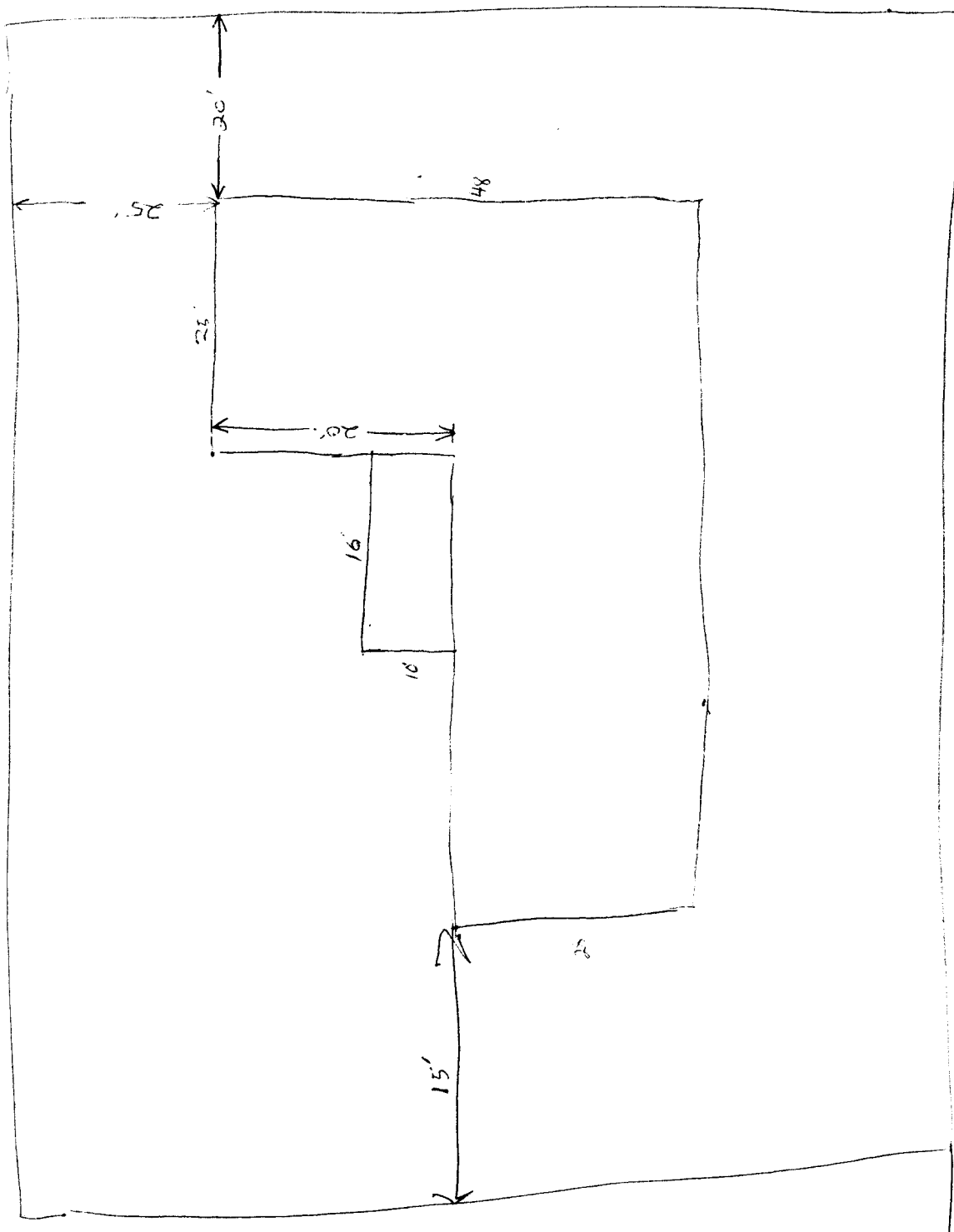

← 585 Starlight Drive →