

City County

PLAN # 022545

APPLICATION FOR THE PLANNING CLEARANCE FOR A BUILDING PERMIT

SUBMITTALS REQUIRED: (2) Plot Plans showing Parking, Landscaping, Setbacks to all property lines, and all streets which abut the parcel:

BLDG ADDRESS: 621 26 1/2 Rd. G.T. Co

SQ FT OF BLDG: 240^{sq ft}

SUBDIVISION: _____

SQ FT OF LOT: _____

FILING # _____ BLK # _____ LOT # _____

NUMBER OF FAMILY UNITS: 1

TAX SCHEDULE NUMBER:
2945-023-00-027

NUMBER OF BUILDINGS ON PARCEL BEFORE THIS PLANNED CONSTRUCTION

PROPERTY OWNER: James w Waller

3

ADDRESS: 621 26 1/2 Rd

USE OF ALL EXISTING BUILDINGS:

PHONE: 245 3528

DESCRIPTION OF WORK AND INTENDED USE:

Storage shed

(1 home) (1 garage)
(1 Metal storage shed)

FOR OFFICE USE ONLY

ZONE: RSF-4

FLOOD PLAIN: YES NO

SETBACKS: F 75' S 7' R 30'

GEOLOGIC HAZARD: YES NO

RIGHT OF WAY: 100'

CENSUS TRACT NUMBER: 10

MAXIMUM HEIGHT: 32'

SPECIAL CONDITIONS: _____

PARKING SPACES REQUIRED: n/a

LANDSCAPING/SCREENING: n/a

ANY MODIFICATION TO THIS APPROVED PLANNING CLEARANCE MUST BE APPROVED IN WRITING BY THIS DEPARTMENT.

THE STRUCTURE APPROVED BY THIS APPLICATION CANNOT BE OCCUPIED UNTIL A CERTIFICATE OF OCCUPANCY (CO) IS ISSUED BY THE BUILDING DEPARTMENT (Section 307, Uniform Building Code).

ANY LANDSCAPING REQUIRED BY THIS PERMIT SHALL BE MAINTAINED IN AN ACCEPTABLE AND HEALTHY CONDITION. THE REPLACEMENT OF ANY VEGETATION MATERIALS THAT DIE OR ARE IN AN UNHEALTHY CONDITION SHALL BE REQUIRED.

I HEREBY ACKNOWLEDGE THAT I HAVE READ THIS APPLICATION AND THE ABOVE IS CORRECT AND I AGREE TO COMPLY WITH THE REQUIREMENTS ABOVE. FAILURE TO COMPLY SHALL RESULT IN LEGAL ACTION.

DATE APPROVED: 1-3-85

APPROVED BY: [Signature]

[Signature]
SIGNATURE

PLAT OF A SURVEY
 SW 1/4, OF SECTION
 UTE MERIDIAN,
 STATE OF

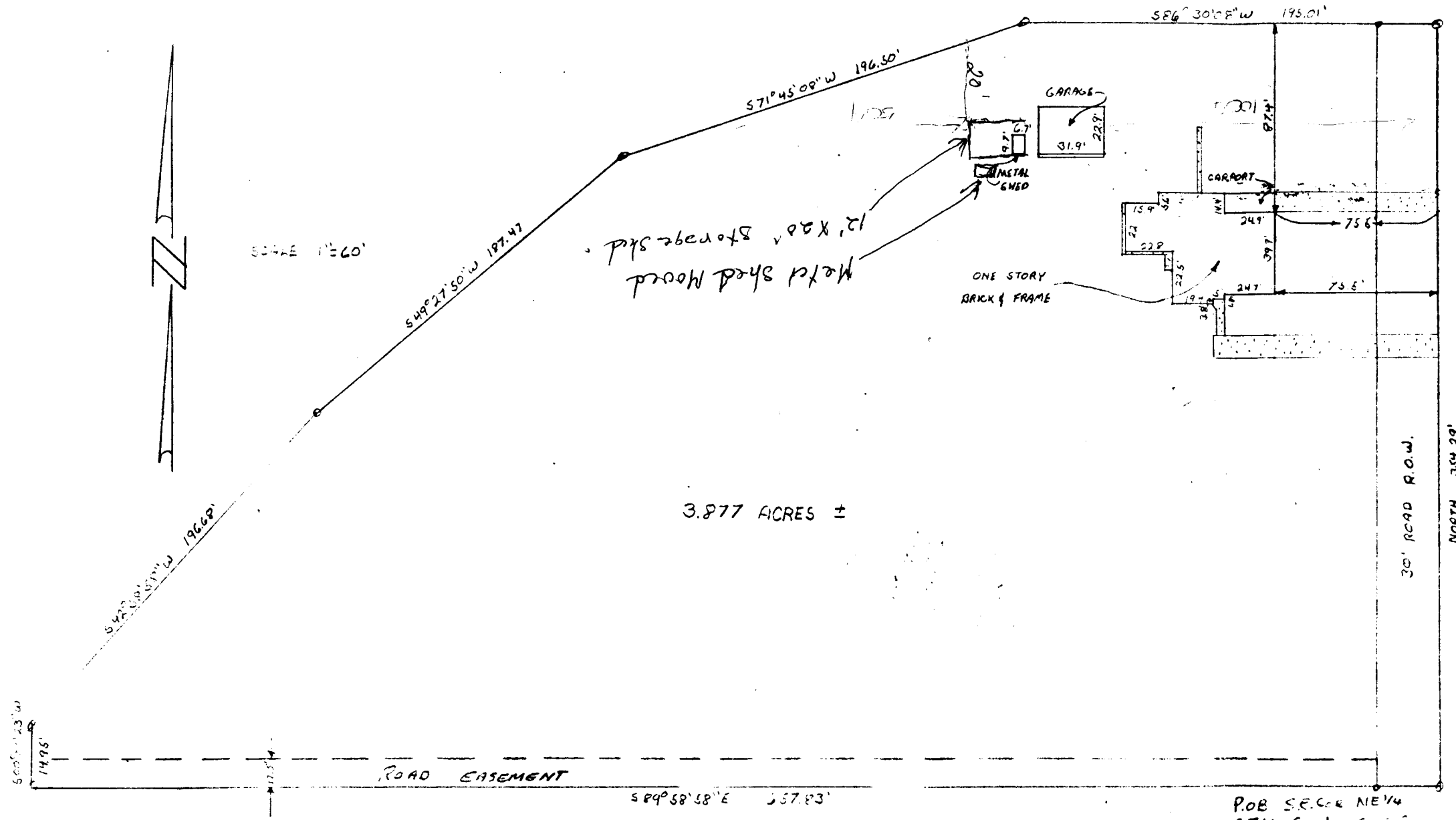

THIS IS TO CERTIFY
 DAY OF DECEMBER 1
 OF THAT PART OF THE
 QUARTER OF THE SW
 OF THE SOUTHWEST
 SECTION 2, TOWNSHIP
 WEST OF THE UTE M.
 MESA, STATE OF CO
 OF THE WASH; MORE
 CRIBED AS FOLLOWS
 SOUTHEAST CORNER
 ONE QUARTER OF THE
 QUARTER OF THE SW
 OF SECTION 2, THE
 FEET TO THE CENTE
 THENCE ALONG SAID
 195.01 FEET, THEN
 196.50 FEET, THEN
 187.47 FEET, THEN
 196.69 FEET TO THE
 NORTHEAST ONE QUAR
 ONE QUARTER OF THE
 QUARTER, THENCE 3
 FEET, THENCE 3 80
 TO THE POINT OF B
 CONTAINING 3.877

P.O.B. SEC. 2 NE 1/4
 SE 1/4 SW 1/4 SEC. 2
 T15 R1W C. 111

William St.