

DATE SUBMITTED: 1-2-86

PERMIT # 24687

FEE \$5.00

# PLANNING CLEARANCE

GRAND JUNCTION PLANNING DEPARTMENT

BLDG ADDRESS: 1840 W 12th

SQ. FT. OF BLDG: \_\_\_\_\_

SUBDIVISION: Oberhill Annex Sub.

SQ. FT. OF LOT: \_\_\_\_\_

FILING # \_\_\_\_\_ BLK # 2 LOT # \_\_\_\_\_

NUMBER OF FAMILY UNITS: 1/1

TAX SCHEDULE NUMBER:

NUMBER OF BUILDINGS ON PARCEL BEFORE THIS PLANNED CONSTRUCTION:

2945-123-03 020

2

PROPERTY OWNER: Leobard Group Ltd  
Leaser: Columbia Savings

USE OF ALL EXISTING BUILDINGS:

ADDRESS: 131 N 4th Street Apt 20

Commercial

PHONE: 2-12-6642

SUBMITTALS REQ'D: TWO (2) PLOT PLANS SHOWING PARKING, LANDSCAPING, SETBACKS TO ALL PROPERTY LINES, AND ALL STREETS WHICH ABUT THE PARCEL.

DESCRIPTION OF WORK AND INTENDED USE:

4th Floor addition

\*\*\*\*\*

### FOR OFFICE USE ONLY

ZONE: B-3

FLOODPLAIN: YES \_\_\_\_\_ NO X

SETBACKS: F \_\_\_\_\_ S 0 R 0

GEOLOGIC HAZARD: YES \_\_\_\_\_ NO X

MAXIMUM HEIGHT: \_\_\_\_\_

CENSUS TRACT #: 6

PARKING SPACES REQ'D: \_\_\_\_\_

TRAFFIC ZONE: 31

LANDSCAPING/SCREENING: As Built

SPECIAL CONDITIONS: \_\_\_\_\_

Bldg Already there

\*\*\*\*\*

ANY MODIFICATION TO THIS APPROVED PLANNING CLEARANCE MUST BE APPROVED, IN WRITING, BY THIS DEPARTMENT. THE STRUCTURE APPROVED BY THIS APPLICATION CANNOT BE OCCUPIED UNTIL A CERTIFICATE OF OCCUPANCY (C.O.) IS ISSUED BY THE BUILDING DEPARTMENT (SECTION 307, UNIFORM BUILDING CODE.)

ANY LANDSCAPING REQUIRED BY THIS PERMIT SHALL BE MAINTAINED IN AN ACCEPTABLE AN HEALTHY CONDITION. THE REPLACEMENT OF ANY VEGETATION MATERIALS THAT DIE OR ARE IN AN UNHEALTHY CONDITION SHALL BE REQUIRED.

I HEREBY ACKNOWLEDGE THAT I HAVE READ THIS APPLICATION AND THE ABOVE IS CORRECT AND I AGREE TO COMPLY WITH THE REQUIREMENTS ABOVE. FAILURE TO COMPLY SHALL RESULT IN LEGAL ACTION.

DATE APPROVED: 1-2-86

APPROVED BY: Lois R. Watzel

[Signature]  
SIGNATURE

ENST

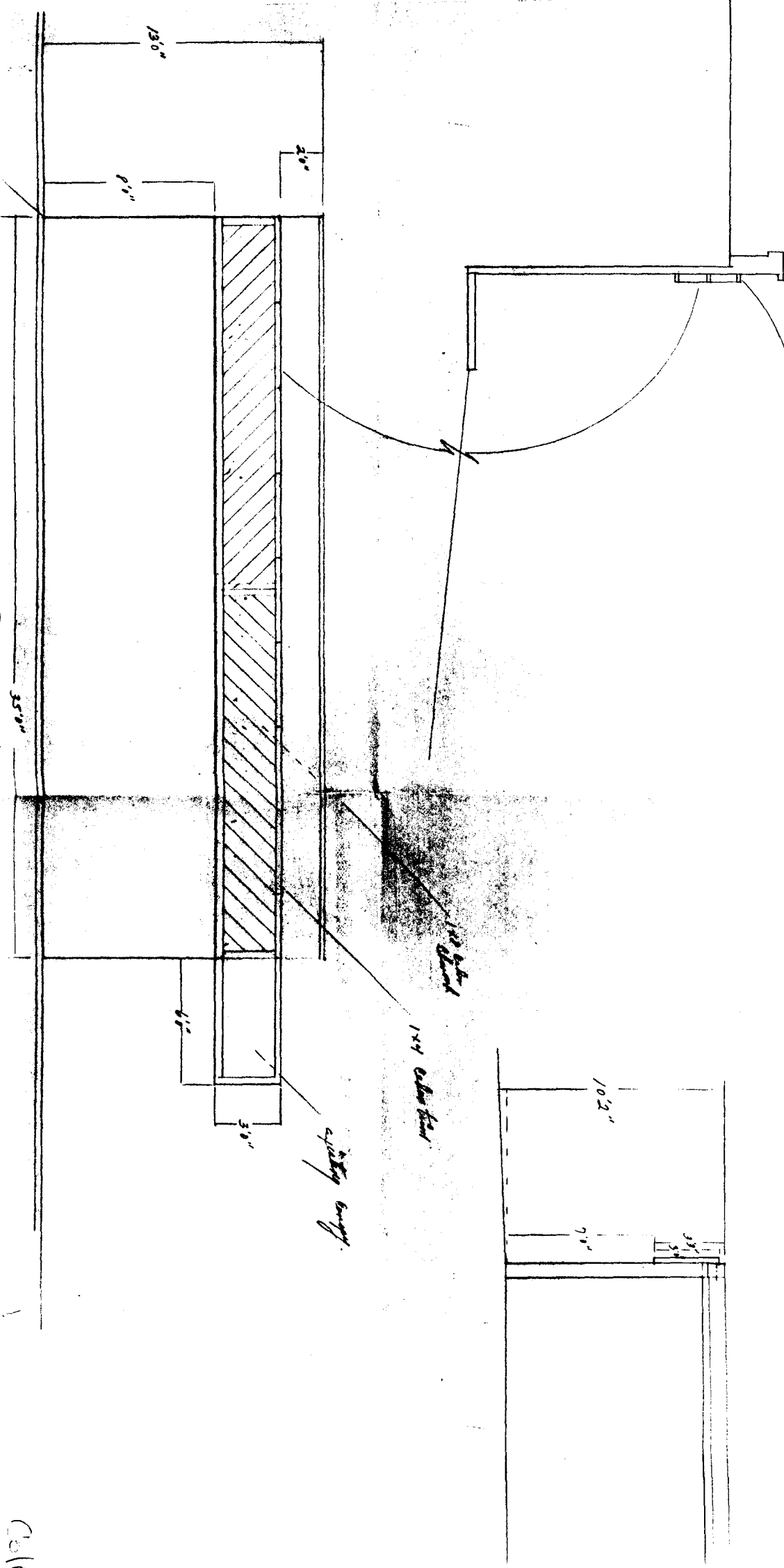

2 PPM  
Leaves Room

777 571 277

Columbia