

DATE SUBMITTED: 10/30/86

PERMIT # 26511

FEE # 500

PLANNING CLEARANCE

GRAND JUNCTION PLANNING DEPARTMENT

BLDG ADDRESS: 139 North Ave

SQ. FT. OF BLDG: 400 - 30x36

SUBDIVISION: _____

SQ. FT. OF LOT: _____

FILING # _____ BLK # _____ LOT # _____

NUMBER OF FAMILY UNITS: _____

TAX SCHEDULE NUMBER:
2945-142-01-010

NUMBER OF BUILDINGS ON PARCEL BEFORE THIS PLANNED CONSTRUCTION: _____

PROPERTY OWNER: Timichael McGinn & Margaret McGinn

USE OF ALL EXISTING BUILDINGS: _____

ADDRESS: 672 East Cliff Dr.
Grand Junction, Colo.

Office Space

PHONE: _____

SUBMITTALS REQ'D: TWO (2) PLOT PLANS SHOWING PARKING, LANDSCAPING, SETBACKS TO ALL PROPERTY LINES, AND ALL STREETS WHICH ABUT THE PARCEL.

DESCRIPTION OF WORK AND INTENDED USE:

ADD two Partitions - Office Space

FOR OFFICE USE ONLY

ZONE: C-2

FLOODPLAIN: YES _____ NO _____

SETBACKS: F _____ S _____ R _____

GEOLOGIC HAZARD: YES _____ NO _____

MAXIMUM HEIGHT: _____

CENSUS TRACT #: _____

PARKING SPACES REQ'D: _____

TRAFFIC ZONE: _____

LANDSCAPING/SCREENING: _____

SPECIAL CONDITIONS: _____

ANY MODIFICATION TO THIS APPROVED PLANNING CLEARANCE MUST BE APPROVED, IN WRITING, BY THIS DEPARTMENT. THE STRUCTURE APPROVED BY THIS APPLICATION CANNOT BE OCCUPIED UNTIL A CERTIFICATE OF OCCUPANCY (C.O.) IS ISSUED BY THE BUILDING DEPARTMENT (SECTION 307, UNIFORM BUILDING CODE.)

ANY LANDSCAPING REQUIRED BY THIS PERMIT SHALL BE MAINTAINED IN AN ACCEPTABLE AN HEALTHY CONDITION. THE REPLACEMENT OF ANY VEGETATION MATERIALS THAT DIE OR ARE IN AN UNHEALTHY CONDITION SHALL BE REQUIRED.

HEREBY ACKNOWLEDGE THAT I HAVE READ THIS APPLICATION AND THE ABOVE IS CORRECT AND I AGREE TO COMPLY WITH THE REQUIREMENTS ABOVE. FAILURE TO COMPLY SHALL RESULT IN LEGAL ACTION.

DATE APPROVED: 10/30/86

APPROVED BY: [Signature]

[Signature]
SIGNATURE

JUST WHEELS INC.

139 N. AVE
81501

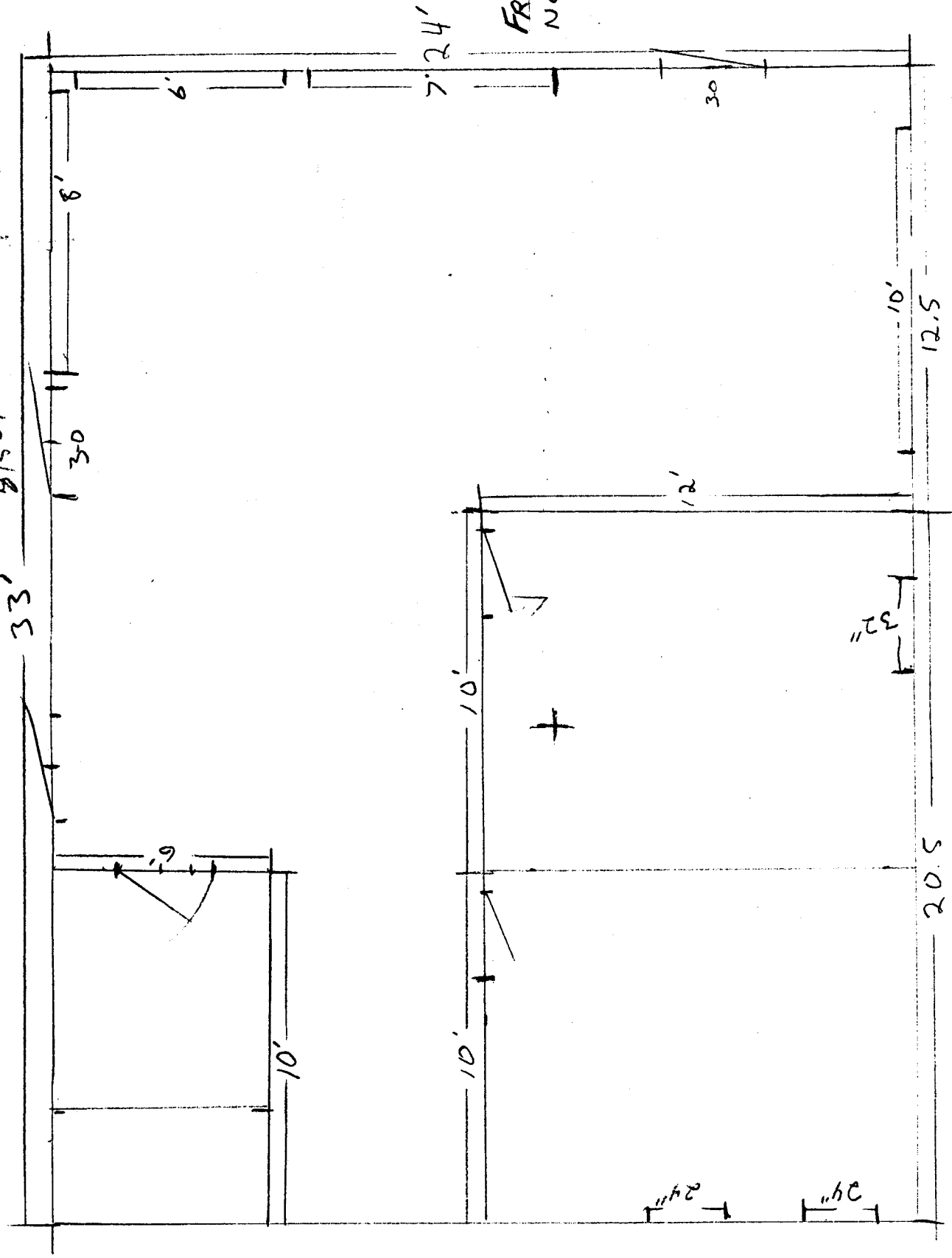

3
S + N
3

1/4" = 1'