

DATE SUBMITTED: 5/20/86

PERMIT # 25465

FEE -0-

# PLANNING CLEARANCE

GRAND JUNCTION PLANNING DEPARTMENT

1-12ft x 25ft

BLDG ADDRESS: 509 Ute Ave.

SQ. FT. OF BLDG: 1 10ft x 10ft.

SUBDIVISION: \_\_\_\_\_

SQ. FT. OF LOT: \_\_\_\_\_

FILING # \_\_\_\_\_ BLK # \_\_\_\_\_ LOT # \_\_\_\_\_

NUMBER OF FAMILY UNITS: \_\_\_\_\_

TAX SCHEDULE NUMBER: \_\_\_\_\_

NUMBER OF BUILDINGS ON PARCEL BEFORE THIS PLANNED CONSTRUCTION: \_\_\_\_\_

2945-143-32-019

PROPERTY OWNER: J. Neil Brutton

USE OF ALL EXISTING BUILDINGS: \_\_\_\_\_

ADDRESS: 415 W. Maysfield Dr.

Auto Repair

PHONE: 242-7224

DESCRIPTION OF WORK AND INTENDED USE:

SUBMITTALS REQ'D: TWO (2) PLOT PLANS SHOWING PARKING, LANDSCAPING, SETBACKS TO ALL PROPERTY LINES, AND ALL STREETS WHICH ABUT THE PARCEL.

Auto Paint Booth

Interior Remodel - no change of use

\*\*\*\*\*

### FOR OFFICE USE ONLY

ZONE: \_\_\_\_\_

FLOODPLAIN: YES \_\_\_\_\_ NO \_\_\_\_\_

SETBACKS: F \_\_\_\_\_ S \_\_\_\_\_ R \_\_\_\_\_

GEOLOGIC HAZARD: YES \_\_\_\_\_ NO \_\_\_\_\_

MAXIMUM HEIGHT: \_\_\_\_\_

CENSUS TRACT #: \_\_\_\_\_

PARKING SPACES REQ'D: \_\_\_\_\_

TRAFFIC ZONE: \_\_\_\_\_

LANDSCAPING/SCREENING: \_\_\_\_\_

SPECIAL CONDITIONS: \_\_\_\_\_

\*\*\*\*\*

ANY MODIFICATION TO THIS APPROVED PLANNING CLEARANCE MUST BE APPROVED, IN WRITING, BY THE DEPARTMENT. THE STRUCTURE APPROVED BY THIS APPLICATION CANNOT BE OCCUPIED UNTIL A CERTIFICATE OF OCCUPANCY (C.O.) IS ISSUED BY THE BUILDING DEPARTMENT (SECTION 307, UNIFORM BUILDING CODE.)

ANY LANDSCAPING REQUIRED BY THIS PERMIT SHALL BE MAINTAINED IN AN ACCEPTABLE AND HEALTHY CONDITION. THE REPLACEMENT OF ANY VEGETATION MATERIALS THAT DIE OR ARE IN AN UNHEALTHY CONDITION SHALL BE REQUIRED.

I HEREBY ACKNOWLEDGE THAT I HAVE READ THIS APPLICATION AND THE ABOVE IS CORRECT AND I AGREE TO COMPLY WITH THE REQUIREMENTS ABOVE. FAILURE TO COMPLY SHALL RESULT IN LEGAL ACTION.

DATE APPROVED: 5/20/86

APPROVED BY: Linda

J. Neil Brutton  
SIGNATURE

UTE

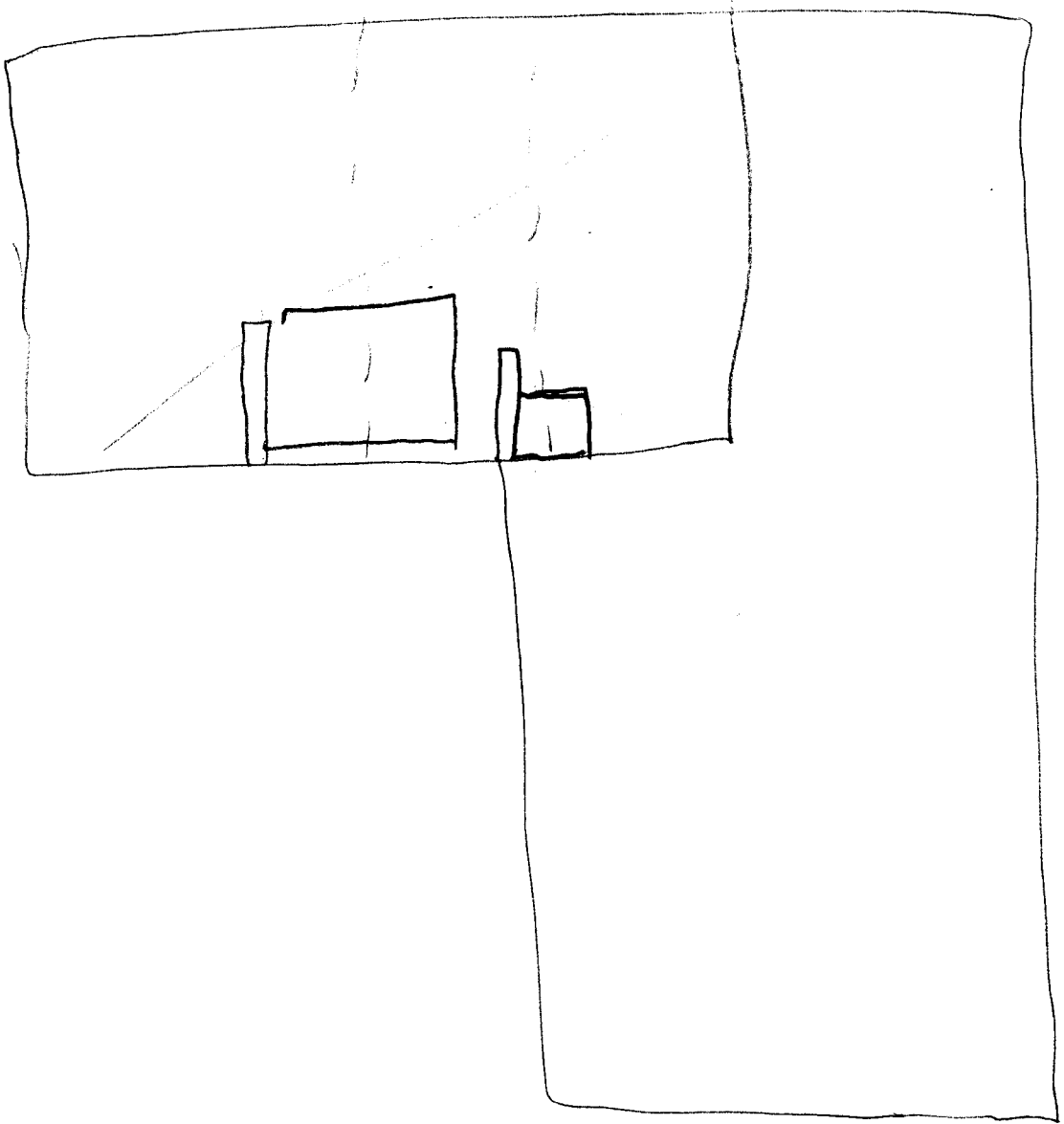

5/3