

DATE SUBMITTED: 4-30-87

PERMIT # 27573

FEE # 5⁰⁰

PLANNING CLEARANCE

GRAND JUNCTION PLANNING DEPARTMENT

BLDG ADDRESS: 2029 BARBERRY AV

SQ. FT. OF BLDG: 198±

SUBDIVISION: SPRING VALLEY

SQ. FT. OF LOT: _____

FILING # 2 BLK # 1 LOT # 14

NUMBER OF FAMILY UNITS: 1

TAX SCHEDULE NUMBER:
2945-014-12-014

NUMBER OF BUILDINGS ON PARCEL
BEFORE THIS PLANNED CONSTRUCTION:
1

PROPERTY OWNER: ROBERT CASTELLA

USE OF ALL EXISTING BUILDINGS:

ADDRESS: 2029 BARBERRY AV

RESIDENCE

PHONE: 245-2092

DESCRIPTION OF WORK AND INTENDED USE:

SUBMITTALS REQ'D: TWO (2) PLOT
PLANS SHOWING PARKING, LAND-
SCAPING, SETBACKS TO ALL PROPERTY
LINES, AND ALL STREETS WHICH ABUT
THE PARCEL.

INSTALL GREENHOUSE SOLARIUM

FOR OFFICE USE ONLY

ZONE: RSF-5

FLOODPLAIN: YES _____ NO X

SETBACKS: F 20' S 5 R 25

GEOLOGIC
HAZARD: YES _____ NO X

MAXIMUM HEIGHT: _____

CENSUS TRACT #: 10

PARKING SPACES REQ'D: _____

TRAFFIC ZONE: 21

LANDSCAPING/SCREENING: _____

SPECIAL CONDITIONS: _____

ANY MODIFICATION TO THIS APPROVED PLANNING CLEARANCE MUST BE APPROVED, IN WRITING, BY THE DEPARTMENT. THE STRUCTURE APPROVED BY THIS APPLICATION CANNOT BE OCCUPIED UNTIL A CERTIFICATE OF OCCUPANCY (C.O.) IS ISSUED BY THE BUILDING DEPARTMENT (SECTION 307, UNIFORM BUILDING CODE.)

ANY LANDSCAPING REQUIRED BY THIS PERMIT SHALL BE MAINTAINED IN AN ACCEPTABLE AND HEALTHY CONDITION. THE REPLACEMENT OF ANY VEGETATION MATERIALS THAT DIE OR ARE IN AN UNHEALTHY CONDITION SHALL BE REQUIRED.

I HEREBY ACKNOWLEDGE THAT I HAVE READ THIS APPLICATION AND THE ABOVE IS CORRECT AND I AGREE TO COMPLY WITH THE REQUIREMENTS ABOVE. FAILURE TO COMPLY SHALL RESULT IN LEGAL ACTION.

DATE APPROVED: 4-30-87

APPROVED BY: [Signature]

Robert Castella

SIGNATURE

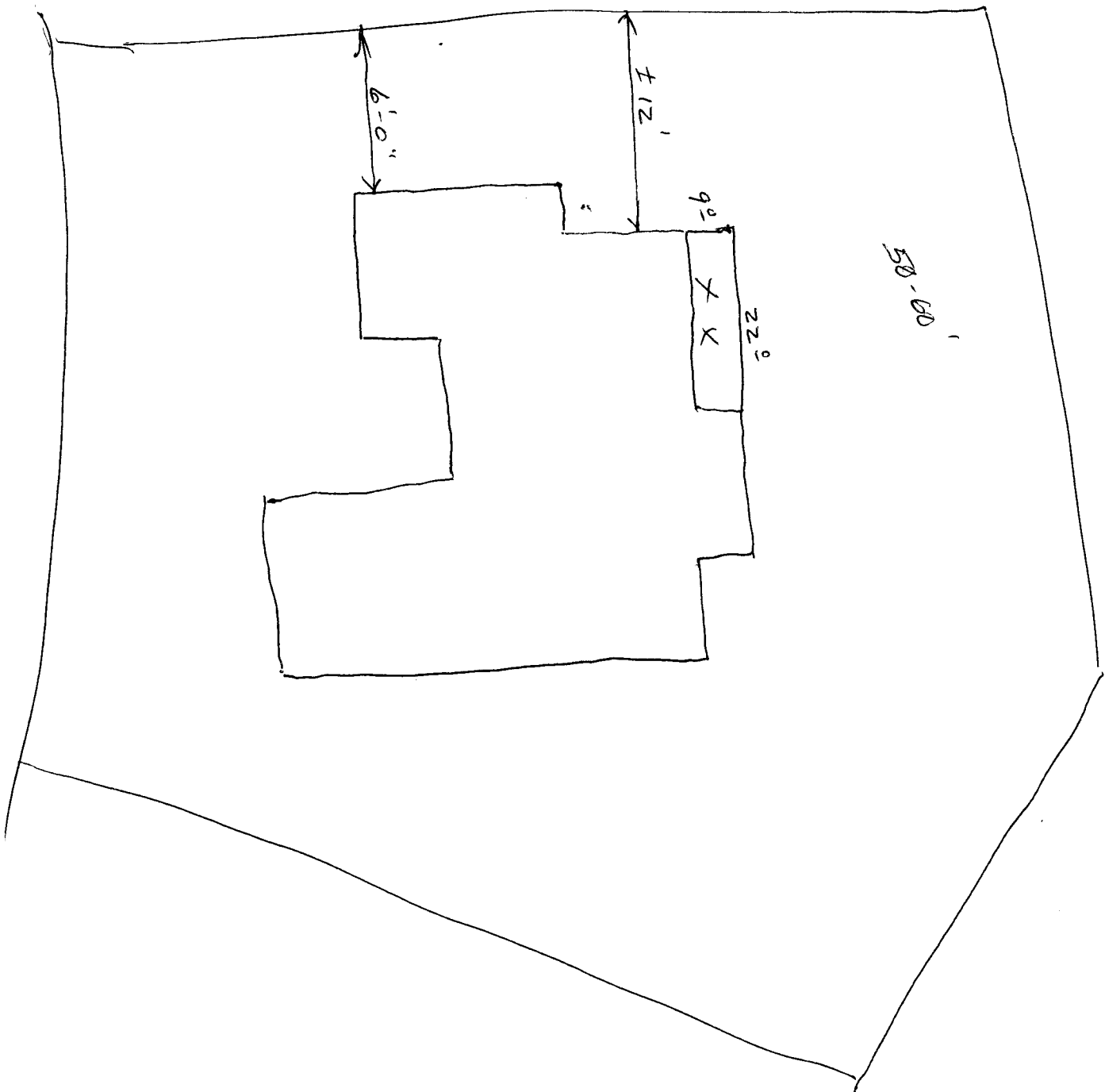

58-60

9' 6"

22' 9"

6' 0"

12' 1"