

DATE SUBMITTED: 5/15/87

PERMIT # 27709

FEE \$ 5.00

# PLANNING CLEARANCE

GRAND JUNCTION PLANNING DEPARTMENT

BLDG ADDRESS: 965 WALNUT

SQ. FT. OF BLDG: Patio Cover  
12x17 ft.

SUBDIVISION: None

SQ. FT. OF LOT: \_\_\_\_\_

FILING # \_\_\_\_\_ BLK # \_\_\_\_\_ LOT # \_\_\_\_\_

NUMBER OF FAMILY UNITS: 1

TAX SCHEDULE NUMBER:  
2945-111-00-052

NUMBER OF BUILDINGS ON PARCEL  
BEFORE THIS PLANNED CONSTRUCTION:  
1

PROPERTY OWNER: FRED LIGRANI

USE OF ALL EXISTING BUILDINGS:  
\_\_\_\_\_

ADDRESS: 965 WALNUT

PHONE: 242-3971

DESCRIPTION OF WORK AND INTENDED USE:  
PATIO COVER

SUBMITTALS REQ'D: TWO (2) PLOT  
PLANS SHOWING PARKING, LAND-  
SCAPING, SETBACKS TO ALL PROPERTY  
LINES, AND ALL STREETS WHICH ABUT  
THE PARCEL.

\*\*\*\*\*  
FOR OFFICE USE ONLY

ZONE: RSF-8

FLOODPLAIN: YES \_\_\_\_\_ NO

SETBACKS: F 45 S 5' R 15'

GEOLOGIC HAZARD: YES \_\_\_\_\_ NO

MAXIMUM HEIGHT: 32

CENSUS TRACT #: 6

PARKING SPACES REQ'D: N.A.

TRAFFIC ZONE: 27

LANDSCAPING/SCREENING: N.A.

SPECIAL CONDITIONS: \_\_\_\_\_

\*\*\*\*\*  
ANY MODIFICATION TO THIS APPROVED PLANNING CLEARANCE MUST BE APPROVED, IN WRITING, BY THE DEPARTMENT. THE STRUCTURE APPROVED BY THIS APPLICATION CANNOT BE OCCUPIED UNTIL A CERTIFICATE OF OCCUPANCY (C.O.) IS ISSUED BY THE BUILDING DEPARTMENT (SECTION 307, UNIFORM BUILDING CODE.)

ANY LANDSCAPING REQUIRED BY THIS PERMIT SHALL BE MAINTAINED IN AN ACCEPTABLE AND HEALTHY CONDITION. THE REPLACEMENT OF ANY VEGETATION MATERIALS THAT DIE OR ARE IN AN UNHEALTHY CONDITION SHALL BE REQUIRED.

I HEREBY ACKNOWLEDGE THAT I HAVE READ THIS APPLICATION AND THE ABOVE IS CORRECT AND I AGREE TO COMPLY WITH THE REQUIREMENTS ABOVE. FAILURE TO COMPLY SHALL RESULT IN LEGAL ACTION.

DATE APPROVED: May 15, 1987

APPROVED BY: [Signature]

[Signature]  
SIGNATURE

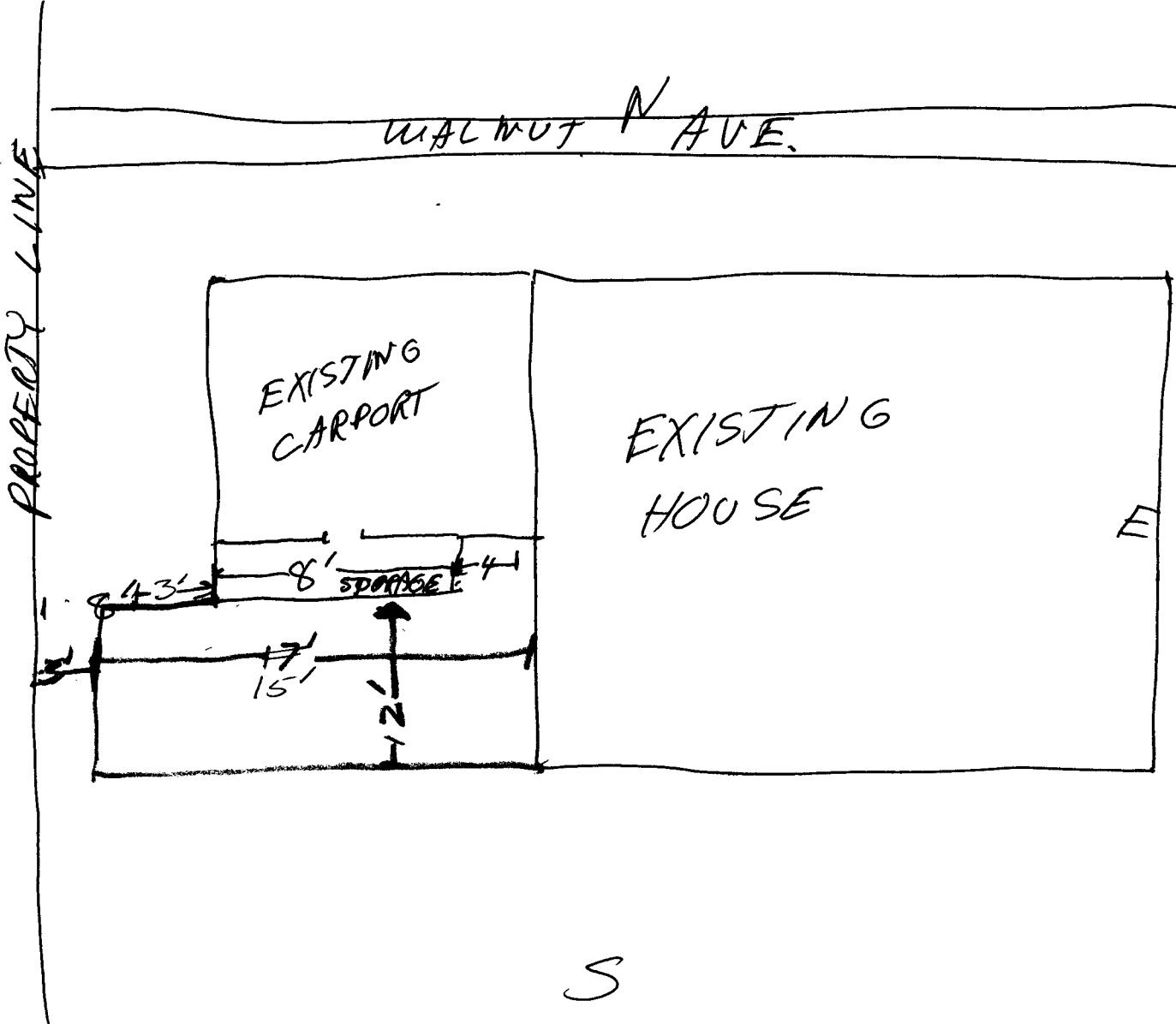

FRED LIGRANI  
 965 WALNUT  
 GRAND JCT. CA  
 91001