

DATE SUBMITTED: 5-10-88

PERMIT # 30185

FEE \$500

PLANNING CLEARANCE

GRAND JUNCTION PLANNING DEPARTMENT

BLDG ADDRESS: 1400 Mesa Ave

SQ. FT. OF BLDG: 5' X 13' Long

SUBDIVISION: _____

SQ. FT. OF LOT: _____

FILING # _____ BLK # _____ LOT # _____

NUMBER OF FAMILY UNITS: _____

TAX SCHEDULE NUMBER: _____

NUMBER OF BUILDINGS ON PARCEL BEFORE THIS PLANNED CONSTRUCTION: _____

2945-123-00-002

PROPERTY OWNER: R.S. PERRIN

USE OF ALL EXISTING BUILDINGS: _____

ADDRESS: 1400 Mesa Ave

PHONE: 245-8925

DESCRIPTION OF WORK AND INTENDED USE:

SUBMITTALS REQ'D: TWO (2) PLOT PLANS SHOWING PARKING, LANDSCAPING, SETBACKS TO ALL PROPERTY LINES, AND ALL STREETS WHICH ABUT THE PARCEL.

Ad bathroom Addition

FOR OFFICE USE ONLY

ZONE: RSF-8

FLOODPLAIN: YES _____ NO X

SETBACKS: F 20 PL S 5' R 15'

GEOLOGIC HAZARD: YES _____ NO X

MAXIMUM HEIGHT: _____

CENSUS TRACT #: 6

PARKING SPACES REQ'D: _____

TRAFFIC ZONE: 28

LANDSCAPING/SCREENING: _____

SPECIAL CONDITIONS: _____

ANY MODIFICATION TO THIS APPROVED PLANNING CLEARANCE MUST BE APPROVED, IN WRITING, BY THE DEPARTMENT. THE STRUCTURE APPROVED BY THIS APPLICATION CANNOT BE OCCUPIED UNTIL A CERTIFICATE OF OCCUPANCY (C.O.) IS ISSUED BY THE BUILDING DEPARTMENT (SECTION 307, UNIFORM BUILDING CODE.)

ANY LANDSCAPING REQUIRED BY THIS PERMIT SHALL BE MAINTAINED IN AN ACCEPTABLE AN HEALTHY CONDITION. THE REPLACEMENT OF ANY VEGETATION MATERIALS THAT DIE OR ARE IN AN UNHEALTHY CONDITION SHALL BE REQUIRED.

I HEREBY ACKNOWLEDGE THAT I HAVE READ THIS APPLICATION AND THE ABOVE IS CORRECT AND I AGREE TO COMPLY WITH THE REQUIREMENTS ABOVE. FAILURE TO COMPLY SHALL RESULT IN LEGAL ACTION.

DATE APPROVED: 5-10-88

APPROVED BY: Linda

Rich L. Perrin
SIGNATURE

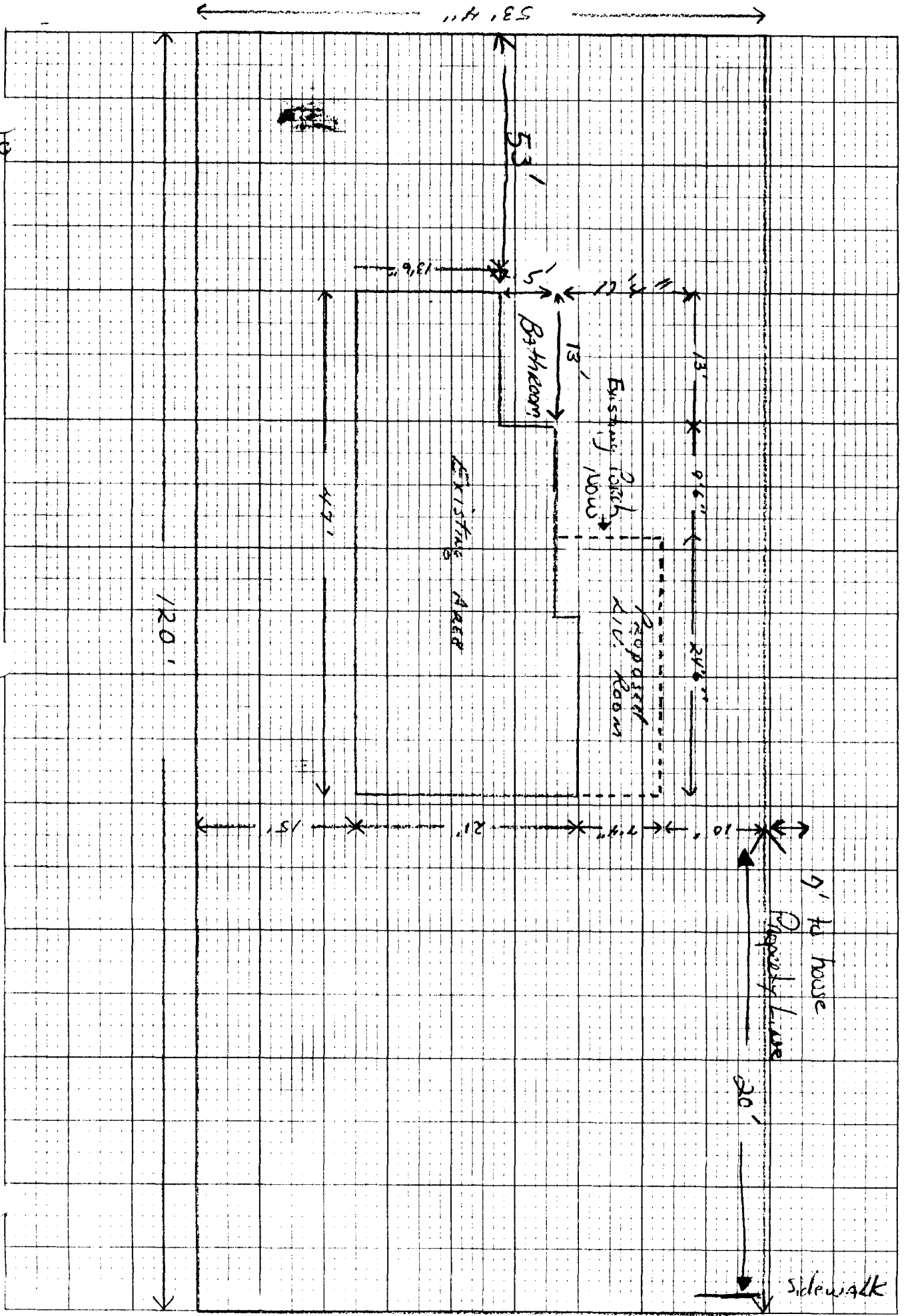

12/13

North

14th ST.

ALISA ST.

Sidewalk

9' to house
Property Line

20'