

DATE SUBMITTED: 4-18-88

PERMIT # 29993

FEE 500

# PLANNING CLEARANCE

GRAND JUNCTION PLANNING DEPARTMENT

BLDG ADDRESS: 1400 Mesa Ave

SQ. FT. OF BLDG: 7'4" X 24'6"

SUBDIVISION: \_\_\_\_\_

SQ. FT. OF LOT: \_\_\_\_\_

FILING # \_\_\_\_\_ BLK # \_\_\_\_\_ LOT # \_\_\_\_\_

NUMBER OF FAMILY UNITS: 1

TAX SCHEDULE NUMBER:  
2945-123-00-002

NUMBER OF BUILDINGS ON PARCEL  
BEFORE THIS PLANNED CONSTRUCTION:  
2

PROPERTY OWNER: R.S. PERAIN

USE OF ALL EXISTING BUILDINGS:  
Residence

ADDRESS: 1400 Mesa Ave

PHONE: 245-8925

DESCRIPTION OF WORK AND INTENDED USE:  
Enlarge existing porch to living room

SUBMITTALS REQ'D: TWO (2) PLOT  
PLANS SHOWING PARKING, LAND-  
SCAPING, SETBACKS TO ALL PROPERTY  
LINES, AND ALL STREETS WHICH ABUT  
THE PARCEL.

\*\*\*\*\*

### FOR OFFICE USE ONLY

ZONE: Rsf-0

FLOODPLAIN: YES \_\_\_\_\_ NO

SETBACKS: F 20ft S 5' R 15'

GEOLOGIC HAZARD: YES \_\_\_\_\_ NO

MAXIMUM HEIGHT: \_\_\_\_\_

CENSUS TRACT #: 6

PARKING SPACES REQ'D: \_\_\_\_\_

TRAFFIC ZONE: 28

LANDSCAPING/SCREENING: \_\_\_\_\_

SPECIAL CONDITIONS: \_\_\_\_\_

\*\*\*\*\*

ANY MODIFICATION TO THIS APPROVED PLANNING CLEARANCE MUST BE APPROVED, IN WRITING, BY THE DEPARTMENT. THE STRUCTURE APPROVED BY THIS APPLICATION CANNOT BE OCCUPIED UNTIL A CERTIFICATE OF OCCUPANCY (C.O.) IS ISSUED BY THE BUILDING DEPARTMENT (SECTION 307, UNIFORM BUILDING CODE.)

ANY LANDSCAPING REQUIRED BY THIS PERMIT SHALL BE MAINTAINED IN AN ACCEPTABLE AN HEALTHY CONDITION. THE REPLACEMENT OF ANY VEGETATION MATERIALS THAT DIE OR ARE IN AN UNHEALTHY CONDITION SHALL BE REQUIRED.

I HEREBY ACKNOWLEDGE THAT I HAVE READ THIS APPLICATION AND THE ABOVE IS CORRECT AND I AGREE TO COMPLY WITH THE REQUIREMENTS ABOVE. FAILURE TO COMPLY SHALL RESULT IN LEGAL ACTION.

DATE APPROVED: 4-18-88

APPROVED BY: [Signature]

R.S. Perain  
SIGNATURE

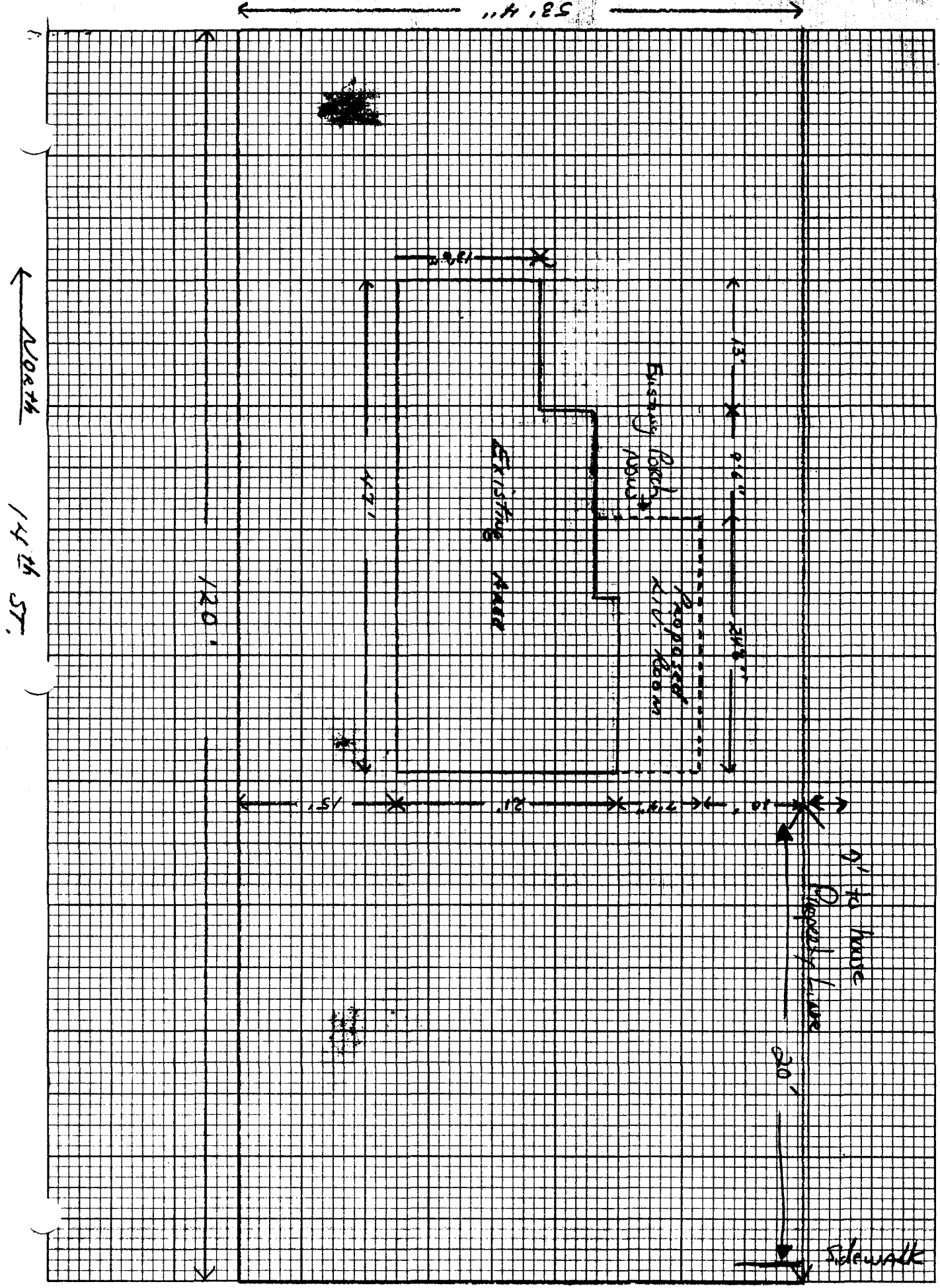

1400 MESA ST.