

DATE SUBMITTED: 3/1/88

PERMIT # 29656

FEE \$ 500

PLANNING CLEARANCE

GRAND JUNCTION PLANNING DEPARTMENT

BLDG ADDRESS: 1411 Road

SQ. FT. OF BLDG: 900

SUBDIVISION: _____

SQ. FT. OF LOT: 6750

FILING # _____ BLK # _____ LOT # _____

NUMBER OF FAMILY UNITS: 1

TAX SCHEDULE NUMBER: _____

NUMBER OF BUILDINGS ON PARCEL BEFORE THIS PLANNED CONSTRUCTION:

PROPERTY OWNER: Alice Maugh / Wilma Cole

one

ADDRESS: 1411 Road Ave

USE OF ALL EXISTING BUILDINGS:

PHONE: 858-0306

Home

DESCRIPTION OF WORK AND INTENDED USE:

New addition

SUBMITTALS REQ'D: TWO (2) PLOT PLANS SHOWING PARKING, LANDSCAPING, SETBACKS TO ALL PROPERTY LINES, AND ALL STREETS WHICH ABUT THE PARCEL.

FOR OFFICE USE ONLY

ZONE: RSF-8

FLOODPLAIN: YES _____ NO

SETBACKS: F S 5 R 15

GEOLOGIC HAZARD: YES _____ NO

MAXIMUM HEIGHT: 32'

CENSUS TRACT #: 7

PARKING SPACES REQ'D: N/A

TRAFFIC ZONE: 40

LANDSCAPING/SCREENING: N/A

SPECIAL CONDITIONS: NONE

ANY MODIFICATION TO THIS APPROVED PLANNING CLEARANCE MUST BE APPROVED, IN WRITING, BY THE DEPARTMENT. THE STRUCTURE APPROVED BY THIS APPLICATION CANNOT BE OCCUPIED UNTIL A CERTIFICATE OF OCCUPANCY (C.O.) IS ISSUED BY THE BUILDING DEPARTMENT (SECTION 307, UNIFORM BUILDING CODE.)

ANY LANDSCAPING REQUIRED BY THIS PERMIT SHALL BE MAINTAINED IN AN ACCEPTABLE AN HEALTHY CONDITION. THE REPLACEMENT OF ANY VEGETATION MATERIALS THAT DIE OR ARE IN AN UNHEALTHY CONDITION SHALL BE REQUIRED.

I HEREBY ACKNOWLEDGE THAT I HAVE READ THIS APPLICATION AND THE ABOVE IS CORRECT AND I AGREE TO COMPLY WITH THE REQUIREMENTS ABOVE. FAILURE TO OMPLY SHALL RESUL IN LEGAL ACTION.

DATE APPROVED: 3/1/88

APPROVED BY: Karl Wagner

Wilma D. Cole
SIGNATURE

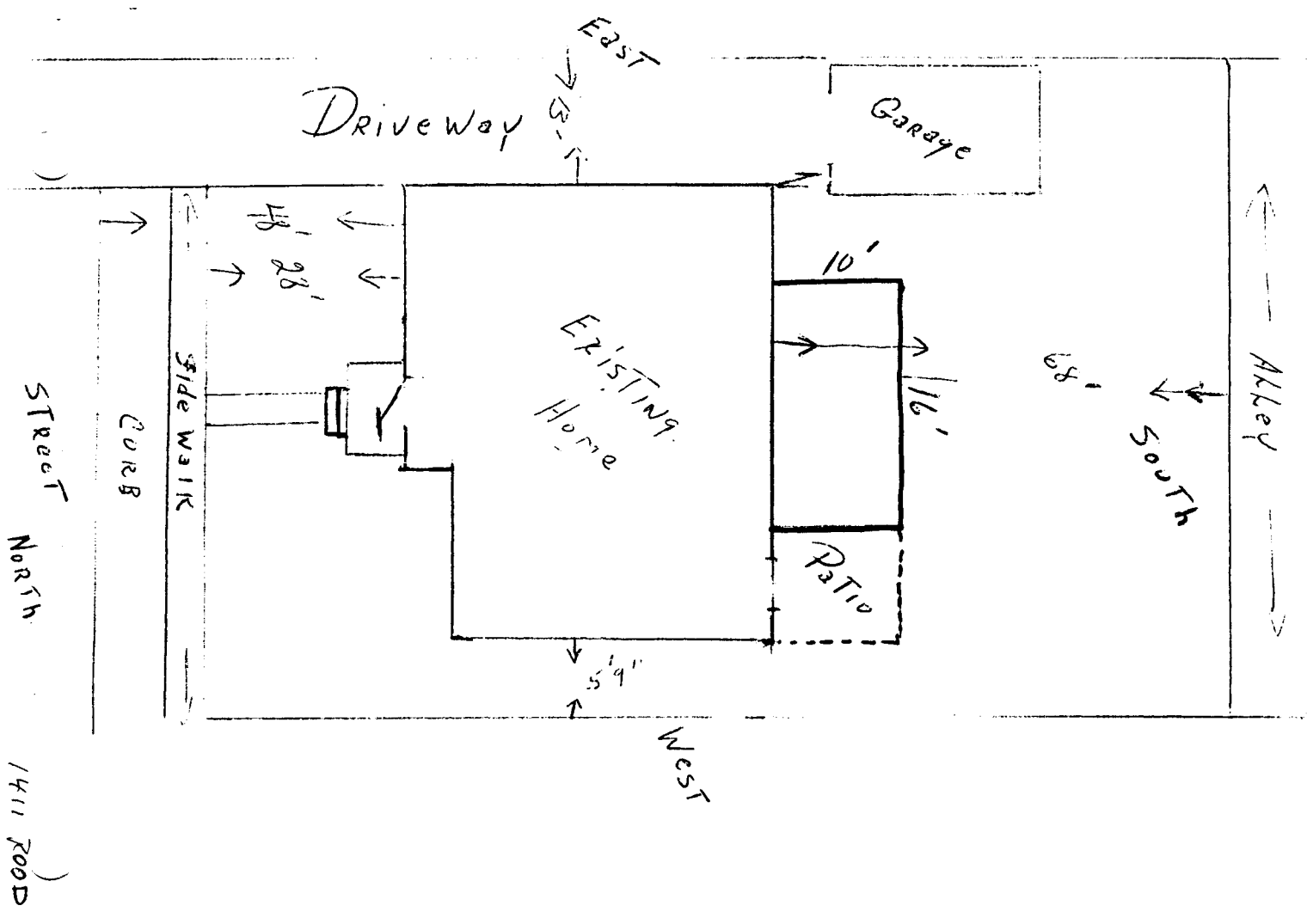

1411 Road North

$$\frac{54'}{125}$$

$$6' \frac{13}{100}$$