

DATE SUBMITTED: 10-4-89

PERMIT # 33782

FEE no fee

PLANNING CLEARANCE

GRAND JUNCTION PLANNING DEPARTMENT

BLDG ADDRESS: 2220 N. 7th

SQ. FT. OF BLDG: 1440

SUBDIVISION: _____

SQ. FT. OF LOT: _____

FILING # _____ BLK # _____ LOT # _____

NUMBER OF FAMILY UNITS: 0

TAX SCHEDULE NUMBER:

NUMBER OF BUILDINGS ON PARCEL BEFORE THIS PLANNED CONSTRUCTION:

2945-111-00-942

3

PROPERTY OWNER: Mesa County, New School Dist. 51

USE OF ALL EXISTING BUILDINGS:

ADDRESS: 2115 Grand Ave

Elementary School

PHONE: 245-2422

DESCRIPTION OF WORK AND INTENDED USE:

SUBMITTALS REQ'D: TWO (2) PLOT PLANS SHOWING PARKING, LANDSCAPING, SETBACKS TO ALL PROPERTY LINES, AND ALL STREETS WHICH ABUT THE PARCEL.

TEMPORARY CLASSROOM

FOR OFFICE USE ONLY

ZONE: PZ

FLOODPLAIN: YES _____ NO X

SETBACKS: F 40 S 10 R 10

GEOLOGIC HAZARD: YES _____ NO _____

MAXIMUM HEIGHT: 65

CENSUS TRACT #: 5

PARKING SPACES REQ'D: existing

TRAFFIC ZONE: 27

LANDSCAPING/SCREENING: existing

SPECIAL CONDITIONS: _____

ANY MODIFICATION TO THIS APPROVED PLANNING CLEARANCE MUST BE APPROVED, IN WRITING, BY THE DEPARTMENT. THE STRUCTURE APPROVED BY THIS APPLICATION CANNOT BE OCCUPIED UNTIL A CERTIFICATE OF OCCUPANCY (C.O.) IS ISSUED BY THE BUILDING DEPARTMENT (SECTION 307, UNIFORM BUILDING CODE.)

ANY LANDSCAPING REQUIRED BY THIS PERMIT SHALL BE MAINTAINED IN AN ACCEPTABLE AN HEALTHY CONDITION. THE REPLACEMENT OF ANY VEGETATION MATERIALS THAT DIE OR ARE IN AN UNHEALTHY CONDITION SHALL BE REQUIRED.

I HEREBY ACKNOWLEDGE THAT I HAVE READ THIS APPLICATION AND THE ABOVE IS CORRECT AND I AGREE TO COMPLY WITH THE REQUIREMENTS ABOVE. FAILURE TO COMPLY SHALL RESULT IN LEGAL ACTION.

DATE APPROVED: 10/4/89

APPROVED BY: Kathy Redman

[Signature]
SIGNATURE

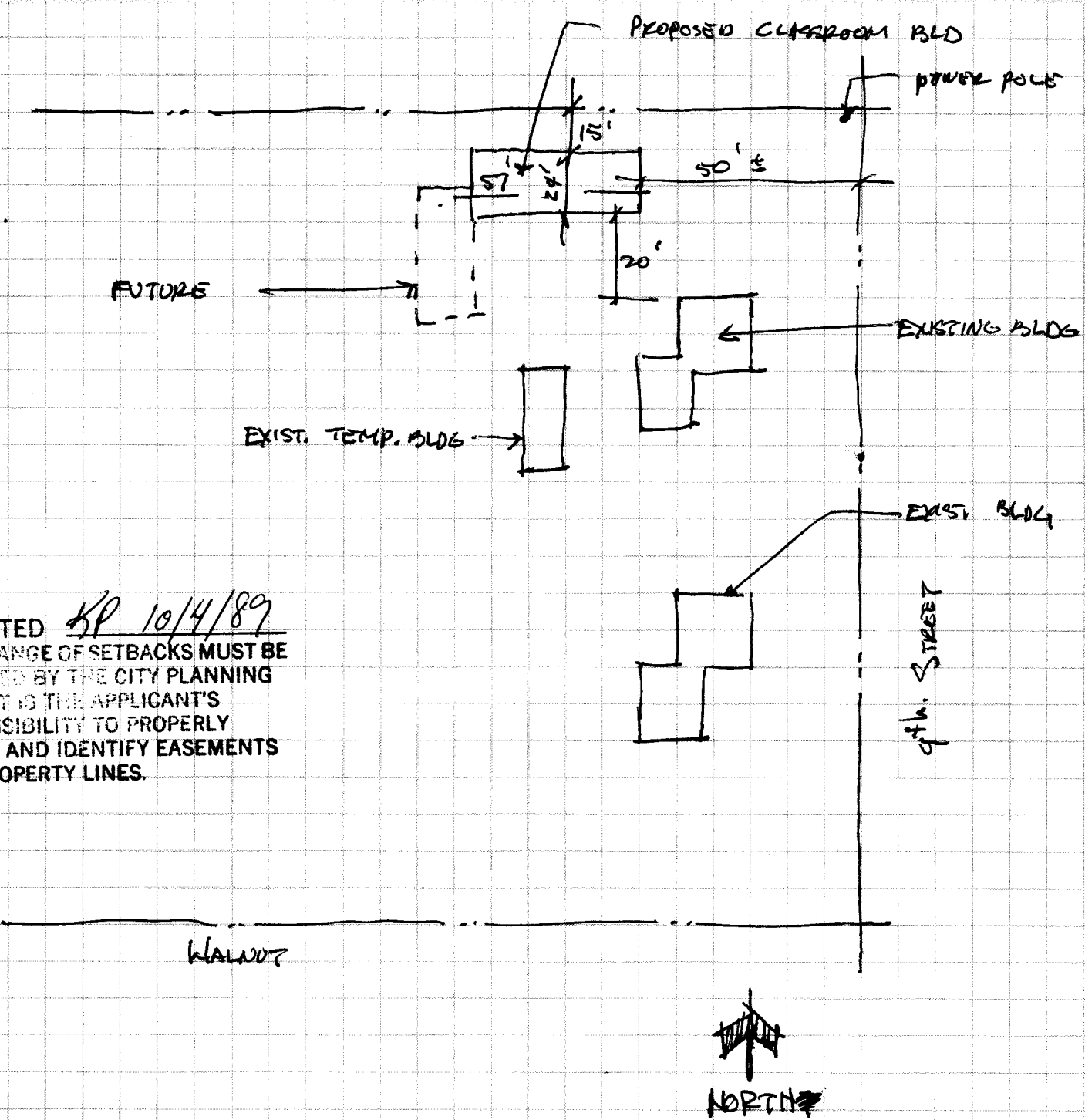

ACCEPTED *KP 10/4/89*
 ANY CHANGE OF SETBACKS MUST BE APPROVED BY THE CITY PLANNING DEPT. IT IS THE APPLICANT'S RESPONSIBILITY TO PROPERLY LOCATE AND IDENTIFY EASEMENTS AND PROPERTY LINES.

SITE PLAN
 NO SCALE

NAME: _____ JOB # _____
 LOCATION: _____ SHEET _____ OF _____
 SALESMAN: _____ BY _____ DATE: _____