

DATE SUBMITTED: 6-5-89

PERMIT # 34330

FEE \$500

# PLANNING CLEARANCE

GRAND JUNCTION PLANNING DEPARTMENT

BLDG ADDRESS: 912 OURAY

SQ. FT. OF BLDG: 2007

SUBDIVISION: City

SQ. FT. OF LOT: \_\_\_\_\_

FILING # \_\_\_\_\_ BLK # 04 LOT # 29430

NUMBER OF FAMILY UNITS: 1

TAX SCHEDULE NUMBER:  
2945-141-33-010

NUMBER OF BUILDINGS ON PARCEL BEFORE THIS PLANNED CONSTRUCTION:  
1 shed

PROPERTY OWNER: RICK SCHNEIDER

USE OF ALL EXISTING BUILDINGS:  
Residence

ADDRESS: 912 OURAY AVE.

PHONE: \_\_\_\_\_

DESCRIPTION OF WORK AND INTENDED USE:  
REBUILD FIRE-DAMAGED DECK

SUBMITTALS REQ'D: TWO (2) PLOT PLANS SHOWING PARKING, LANDSCAPING, SETBACKS TO ALL PROPERTY LINES, AND ALL STREETS WHICH ABUT THE PARCEL.

\*\*\*\*\*  
FOR OFFICE USE ONLY

NE: RMF-32

FLOODPLAIN: YES \_\_\_\_\_ NO

SETBACKS: F 20' S 10' R 20'

GEOLOGIC HAZARD: YES \_\_\_\_\_ NO \_\_\_\_\_

MAXIMUM HEIGHT: 36'

CENSUS TRACT #: 2

PARKING SPACES REQ'D: \_\_\_\_\_

TRAFFIC ZONE: 36

LANDSCAPING/SCREENING: \_\_\_\_\_

SPECIAL CONDITIONS: Replacing Deck that was damaged by fire

\*\*\*\*\*  
ANY MODIFICATION TO THIS APPROVED PLANNING CLEARANCE MUST BE APPROVED, IN WRITING, BY THE DEPARTMENT. THE STRUCTURE APPROVED BY THIS APPLICATION CANNOT BE OCCUPIED UNTIL A CERTIFICATE OF OCCUPANCY (C.O.) IS ISSUED BY THE BUILDING DEPARTMENT (SECTION 307, UNIFORM BUILDING CODE.)

ANY LANDSCAPING REQUIRED BY THIS PERMIT SHALL BE MAINTAINED IN AN ACCEPTABLE AN HEALTHY CONDITION. THE REPLACEMENT OF ANY VEGETATION MATERIALS THAT DIE OR ARE IN AN UNHEALTHY CONDITION SHALL BE REQUIRED.

I HEREBY ACKNOWLEDGE THAT I HAVE READ THIS APPLICATION AND THE ABOVE IS CORRECT AND I AGREE TO COMPLY WITH THE REQUIREMENTS ABOVE. FAILURE TO COMPLY SHALL RESULT IN LEGAL ACTION.

DATE APPROVED: 6/5/89

APPROVED BY: Linda A. Watzki

David Hoffman  
SIGNATURE

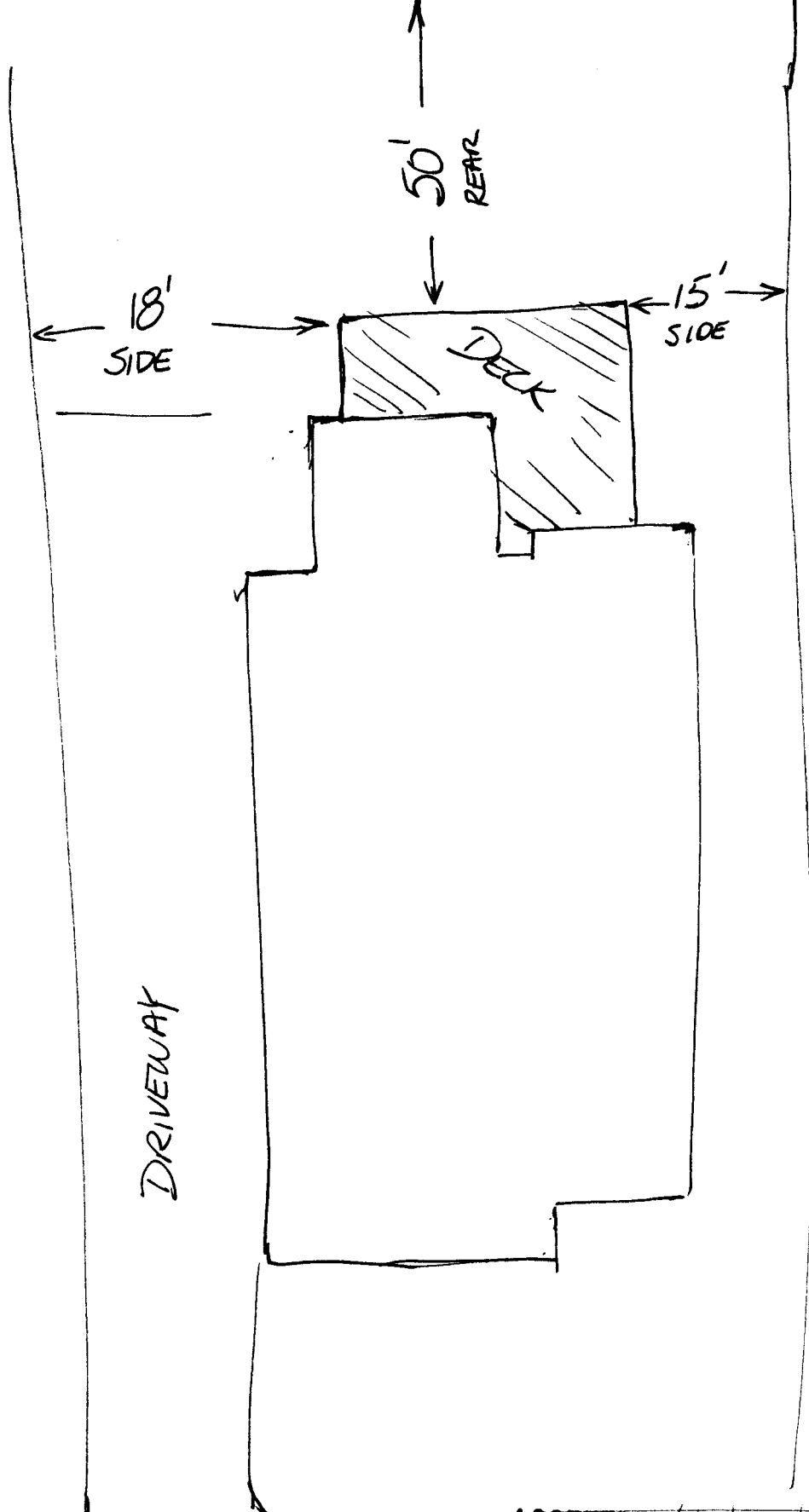

OURAY AVE.

ACCEPTED 6/5/84 lc  
ANY CHANGE OF SETBACKS MUST BE  
APPROVED BY THE CITY PLANNING  
DEPT. IT IS THE APPLICANT'S  
RESPONSIBILITY TO PROPERLY  
LOCATE AND IDENTIFY EASEMENTS  
AND PROPERTY LINES.