

DATE SUBMITTED: 10-27-89

PERMIT # 34383

FEE \$50

PLANNING CLEARANCE

GRAND JUNCTION PLANNING DEPARTMENT

BLDG ADDRESS: 2351 E. PIAZZA Plac

SQ. FT. OF BLDG: 1800 sq ft

SUBDIVISION: Crown Height

SQ. FT. OF LOT: 9000 sq ft

FILING # _____ BLK # _____ LOT # _____

NUMBER OF FAMILY UNITS: 1

TAX SCHEDULE NUMBER:
2945-011-36-023

NUMBER OF BUILDINGS ON PARCEL BEFORE THIS PLANNED CONSTRUCTION:
None

PROPERTY OWNER: L.L. Benson

USE OF ALL EXISTING BUILDINGS:

ADDRESS: 3357 East Piazza Pl.

single family home

PHONE: 541-0233

DESCRIPTION OF WORK AND INTENDED USE:
NEW House

SUBMITTALS REQ'D: TWO (2) PLOT PLANS SHOWING PARKING, LANDSCAPING, SETBACKS TO ALL PROPERTY LINES, AND ALL STREETS WHICH ABUT THE PARCEL.

FOR OFFICE USE ONLY

ZONE: PR-8

FLOODPLAIN: YES _____ NO

SETBACKS: F 15' S 1' R 10'

GEOLOGIC HAZARD: YES _____ NO _____

MAXIMUM HEIGHT: _____

CENSUS TRACT #: 10

PARKING SPACES REQ'D: _____

TRAFFIC ZONE: 21

LANDSCAPING/SCREENING: _____

SPECIAL CONDITIONS: 15 feet between Home & garage in side yard

ANY MODIFICATION TO THIS APPROVED PLANNING CLEARANCE MUST BE APPROVED, IN WRITING, BY THE DEPARTMENT. THE STRUCTURE APPROVED BY THIS APPLICATION CANNOT BE OCCUPIED UNTIL A CERTIFICATE OF OCCUPANCY (C.O.) IS ISSUED BY THE BUILDING DEPARTMENT (SECTION 307, UNIFORM BUILDING CODE.)

ANY LANDSCAPING REQUIRED BY THIS PERMIT SHALL BE MAINTAINED IN AN ACCEPTABLE AN HEALTHY CONDITION. THE REPLACEMENT OF ANY VEGETATION MATERIALS THAT DIE OR ARE IN AN UNHEALTHY CONDITION SHALL BE REQUIRED.

I HEREBY ACKNOWLEDGE THAT I HAVE READ THIS APPLICATION AND THE ABOVE IS CORRECT AND I AGREE TO COMPLY WITH THE REQUIREMENTS ABOVE. FAILURE TO COMPLY SHALL RESULT IN LEGAL ACTION.

DATE APPROVED: 10-27-89

APPROVED BY: Linda Weitzel

L.L. Benson
SIGNATURE

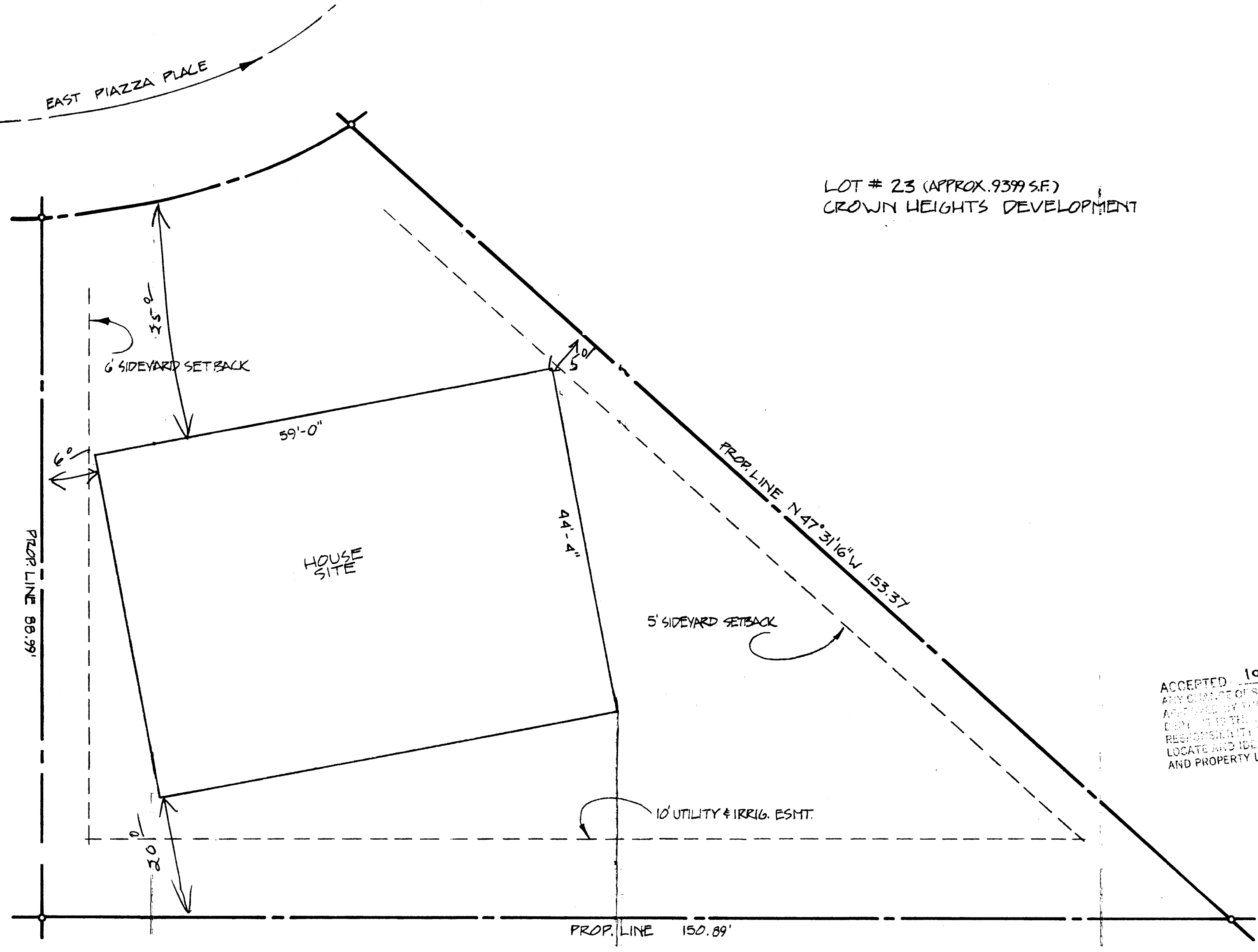

ACCEPTED: 10-27-89 *ll*
 ANY CHANGE OF SETBACKS MUST BE
 APPROVED BY THE CITY PLANNING
 DEPT. IT IS THE APPLICANT'S
 RESPONSIBILITY TO PROPERLY
 LOCATE AND IDENTIFY EASEMENTS
 AND PROPERTY LINES.

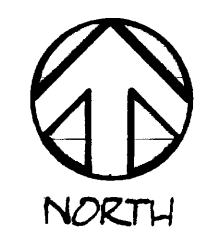

PLOT PLAN
 SCALE 1" = 10'-0"