

DATE SUBMITTED: 1-6-89

PERMIT # 32083

FEE \_\_\_\_\_

# PLANNING CLEARANCE

GRAND JUNCTION PLANNING DEPARTMENT

BLDG ADDRESS: 1301 Road

SQ. FT. OF BLDG: \_\_\_\_\_

SUBDIVISION: \_\_\_\_\_

SQ. FT. OF LOT: \_\_\_\_\_

FILING # \_\_\_\_\_ BLK # \_\_\_\_\_ LOT # \_\_\_\_\_

NUMBER OF FAMILY UNITS: 3

TAX SCHEDULE NUMBER:

NUMBER OF BUILDINGS ON PARCEL BEFORE THIS PLANNED CONSTRUCTION:

2945-133-11-001

1

PROPERTY OWNER: Morris Treach

USE OF ALL EXISTING BUILDINGS:

ADDRESS: 1301 Road one

Apartment

PHONE: 245-9091

DESCRIPTION OF WORK AND INTENDED USE:

SUBMITTALS REQ'D: TWO (2) PLOT PLANS SHOWING PARKING, LANDSCAPING, SETBACKS TO ALL PROPERTY LINES, AND ALL STREETS WHICH ABUT THE PARCEL.

Repair mostly damage, some additions

\*\*\*\*\*  
FOR OFFICE USE ONLY

ZONE: Rsf-d

FLOODPLAIN: YES \_\_\_\_\_ NO

SETBACKS: F 12 \* See special conditions  
                  18    3    R 15

GEOLOGIC HAZARD: YES \_\_\_\_\_ NO \_\_\_\_\_

MAXIMUM HEIGHT: 32

CENSUS TRACT #: 7

PARKING SPACES REQ'D: 6

TRAFFIC ZONE: 38

LANDSCAPING/SCREENING: \_\_\_\_\_

SPECIAL CONDITIONS: B3A Approved

for variance 12-14-88 see file 88-10

\*\*\*\*\*  
ANY MODIFICATION TO THIS APPROVED PLANNING CLEARANCE MUST BE APPROVED, IN WRITING, BY THE DEPARTMENT. THE STRUCTURE APPROVED BY THIS APPLICATION CANNOT BE OCCUPIED UNTIL A CERTIFICATE OF OCCUPANCY (C.O.) IS ISSUED BY THE BUILDING DEPARTMENT (SECTION 307, UNIFORM BUILDING CODE.)

ANY LANDSCAPING REQUIRED BY THIS PERMIT SHALL BE MAINTAINED IN AN ACCEPTABLE AN HEALTHY CONDITION. THE REPLACEMENT OF ANY VEGETATION MATERIALS THAT DIE OR ARE IN AN UNHEALTHY CONDITION SHALL BE REQUIRED.

I HEREBY ACKNOWLEDGE THAT I HAVE READ THIS APPLICATION AND THE ABOVE IS CORRECT AND I AGREE TO COMPLY WITH THE REQUIREMENTS ABOVE. FAILURE TO COMPLY SHALL RESULT IN LEGAL ACTION.

DATE APPROVED: 1-6-89

APPROVED BY: Linda Watzel

(M) Morris Treach  
SIGNATURE

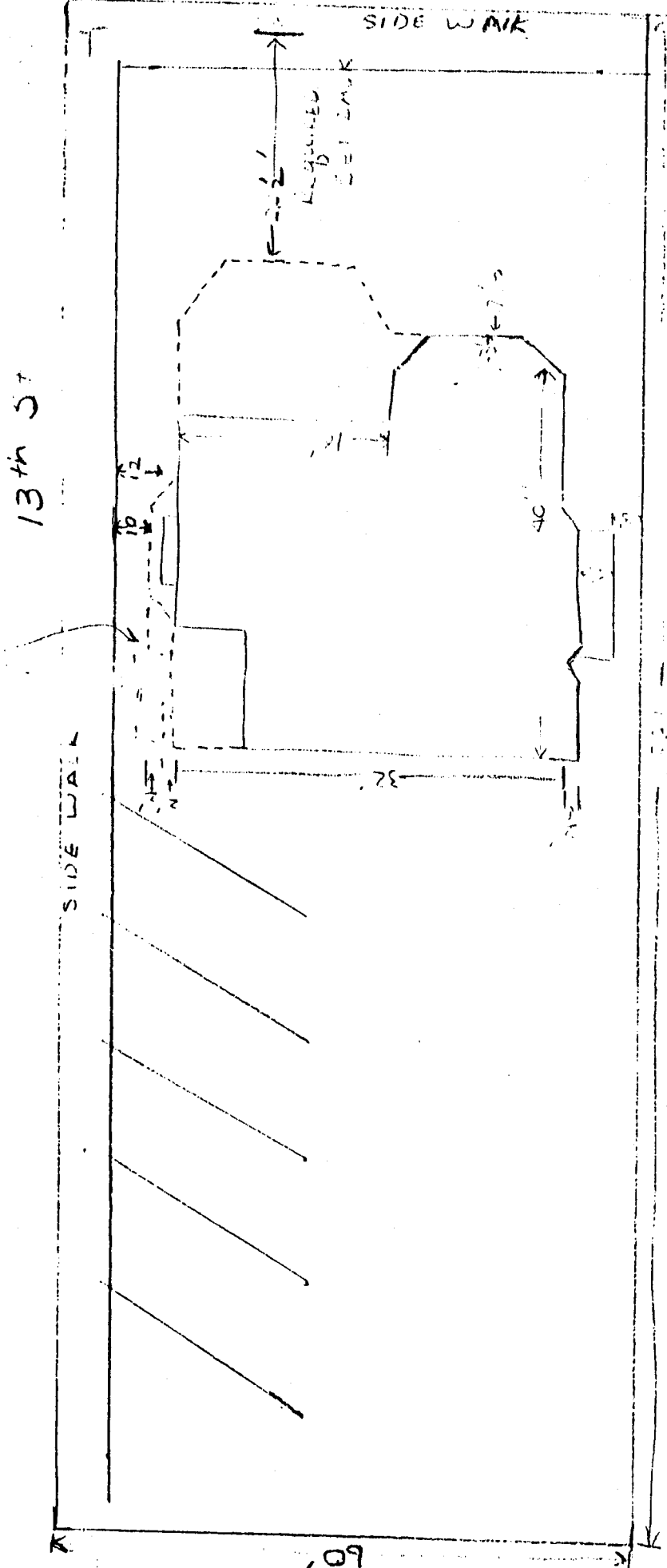

↑  
N  
R3F8

ACCEPTED 1-6-84 *ll*  
 ANY CHANGE OF SETBACKS MUST BE APPROVED BY THE CITY PLANNING DEPT. THE APPLICANT'S RESPONSIBILITY TO PROPERLY LOCATE AND IDENTIFY EASEMENTS AND PROPERTY LINES.