

DATE SUBMITTED: May 29, 90

PERMIT # 35972

FEE 5.00

# PLANNING CLEARANCE

GRAND JUNCTION PLANNING DEPARTMENT

BLDG ADDRESS: 541 Glen Rd

SQ. FT. OF BLDG: \_\_\_\_\_

SUBDIVISION: ~~Hilltop~~ Cottonwood Meadows

SQ. FT. OF LOT: 40x100

FILING # \_\_\_\_\_ BLK # \_\_\_\_\_ LOT # 17

NUMBER OF FAMILY UNITS: \_\_\_\_\_

TAX SCHEDULE NUMBER:  
2943-073-01-055

NUMBER OF BUILDINGS ON PARCEL BEFORE THIS PLANNED CONSTRUCTION: \_\_\_\_\_

PROPERTY OWNER: Don G. Turley

USE OF ALL EXISTING BUILDINGS: \_\_\_\_\_

ADDRESS: 535 Willow

PHONE: \_\_\_\_\_

DESCRIPTION OF WORK AND INTENDED USE:  
move in trailer & build awning

SUBMITTALS REQ'D: TWO (2) PLOT PLANS SHOWING PARKING, LANDSCAPING, SETBACKS TO ALL PROPERTY LINES, AND ALL STREETS WHICH ABUT THE PARCEL.

\*\*\*\*\*

### FOR OFFICE USE ONLY

ZONE: RSF-8

FLOODPLAIN: YES \_\_\_\_\_ NO

SETBACKS: F 20' S 5' R 15'

GEOLOGIC HAZARD: YES \_\_\_\_\_ NO \_\_\_\_\_

MAXIMUM HEIGHT: 32'

CENSUS TRACT #: 6

PARKING SPACES REQ'D: \_\_\_\_\_

TRAFFIC ZONE: 30

LANDSCAPING/SCREENING: \_\_\_\_\_

SPECIAL CONDITIONS: \_\_\_\_\_

\*\*\*\*\*

ANY MODIFICATION TO THIS APPROVED PLANNING CLEARANCE MUST BE APPROVED, IN WRITING, BY THE DEPARTMENT. THE STRUCTURE APPROVED BY THIS APPLICATION CANNOT BE OCCUPIED UNTIL A CERTIFICATE OF OCCUPANCY (C.O.) IS ISSUED BY THE BUILDING DEPARTMENT (SECTION 307, UNIFORM BUILDING CODE.)

ANY LANDSCAPING REQUIRED BY THIS PERMIT SHALL BE MAINTAINED IN AN ACCEPTABLE AND HEALTHY CONDITION. THE REPLACEMENT OF ANY VEGETATION MATERIALS THAT DIE OR ARE IN AN UNHEALTHY CONDITION SHALL BE REQUIRED.

I HEREBY ACKNOWLEDGE THAT I HAVE READ THIS APPLICATION AND THE ABOVE IS CORRECT AND I AGREE TO COMPLY WITH THE REQUIREMENTS ABOVE. FAILURE TO COMPLY SHALL RESULT IN LEGAL ACTION.

DATE APPROVED: May 29, 1990

APPROVED BY: [Signature]

[Signature]  
SIGNATURE

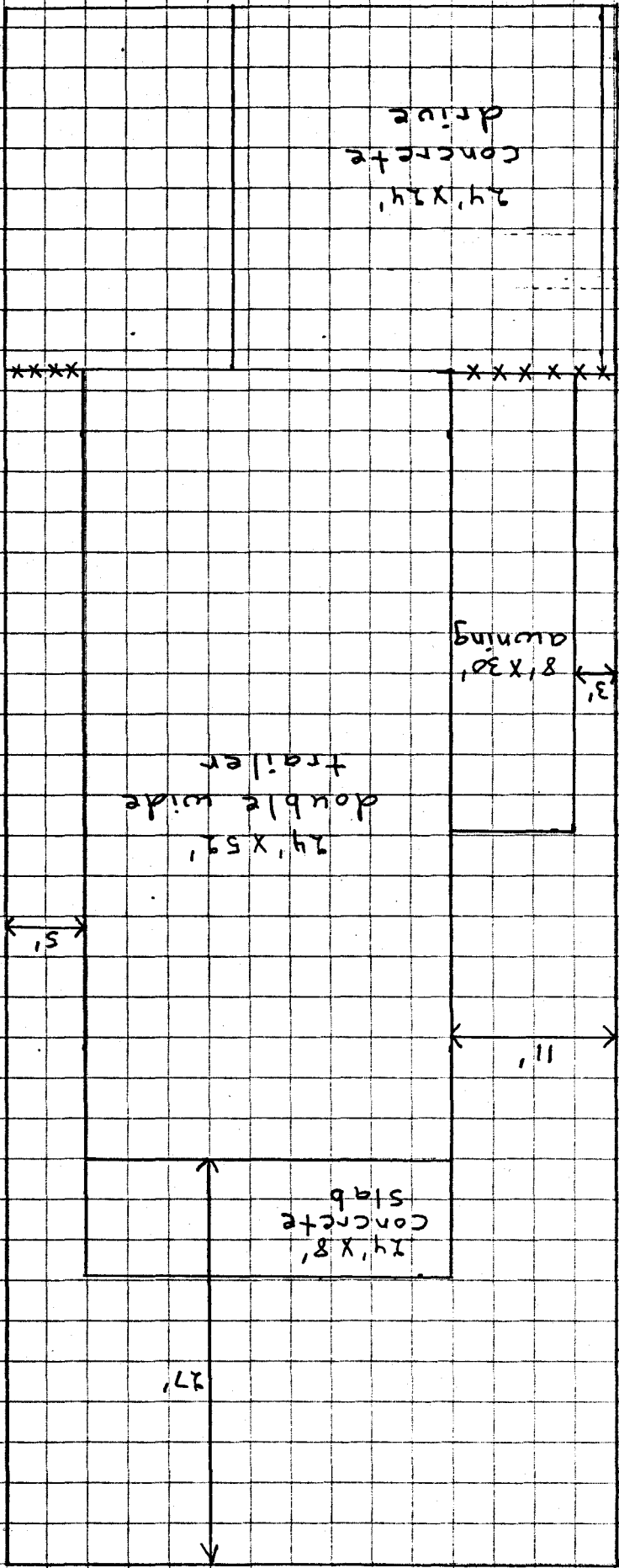

541 Glen Rd

103'

24' x 59'  
double wide  
trailer

8' x 30'  
awning

24' x 8'  
concrete  
slab

24' x 24'  
concrete  
drive

40'

27'

5'

11'

3'